

O-B SST (°C) for identifier 13544
Number of obs. plotted = 1517 Number of outliers = 9

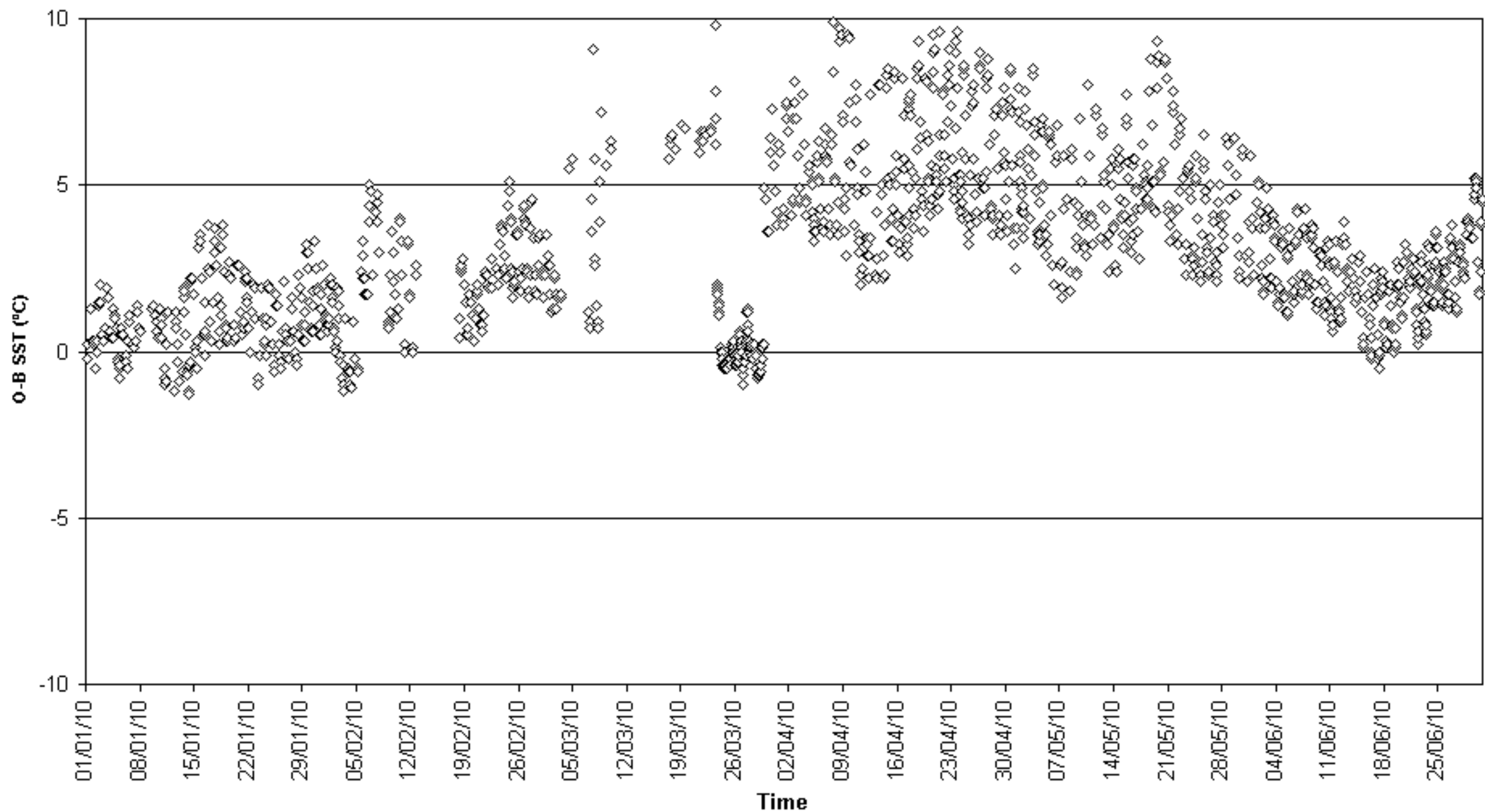

O-B SST (°C) for identifier 15613
Number of obs. plotted = 176 Number of outliers = 0

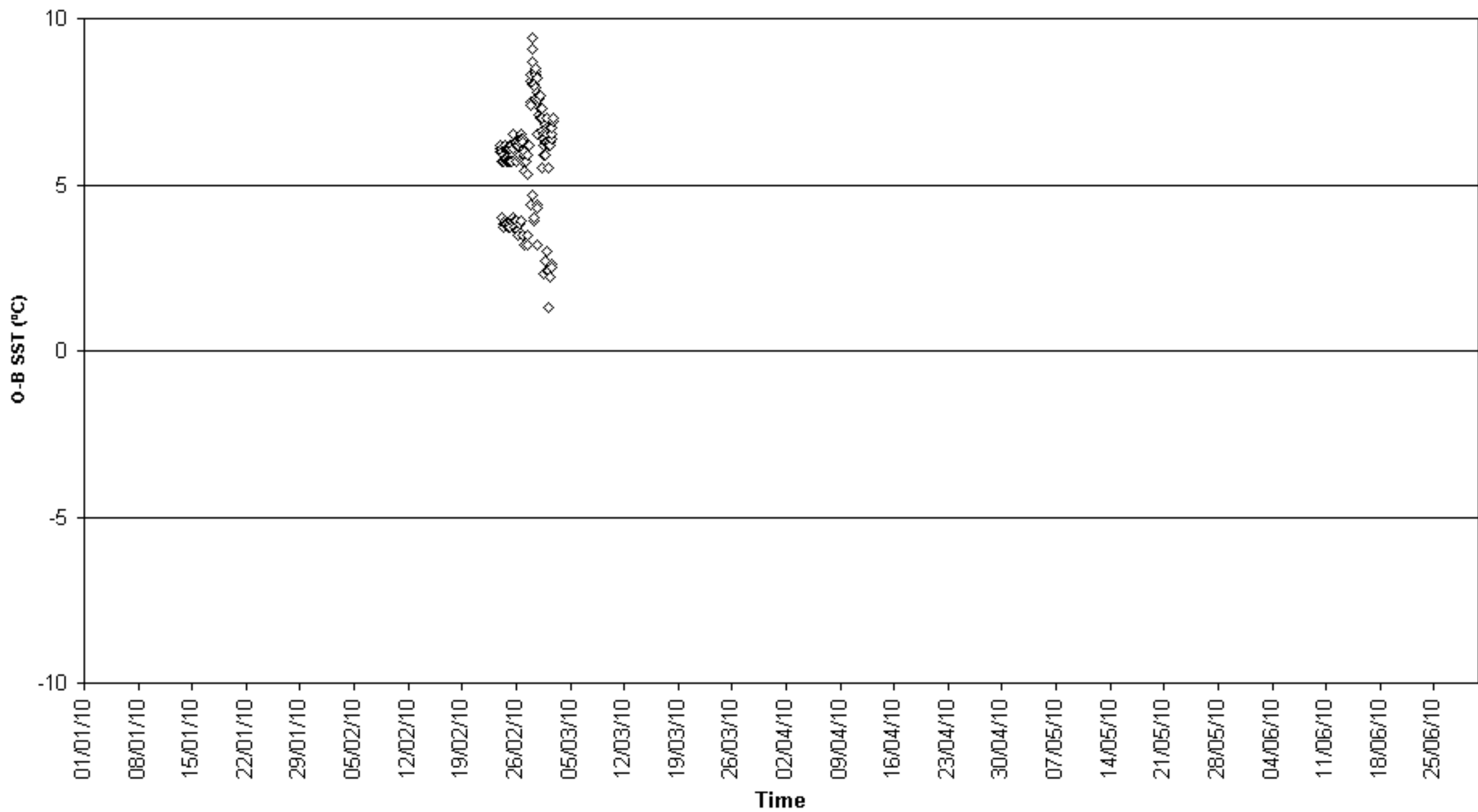

O-B SST (°C) for identifier 21984
Number of obs. plotted = 526 Number of outliers = 218

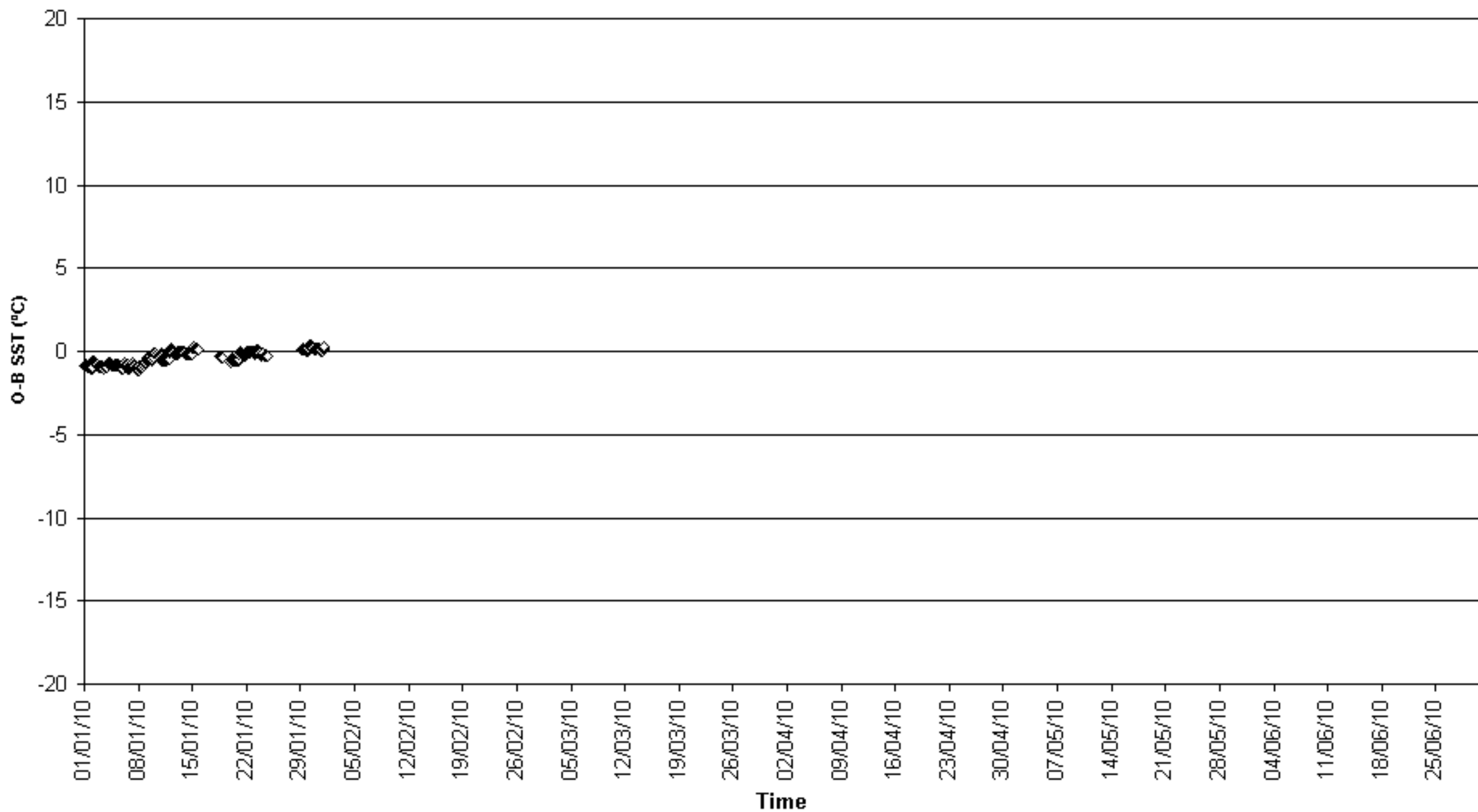

O-B SST (°C) for identifier 21987
Number of obs. plotted = 233 Number of outliers = 1

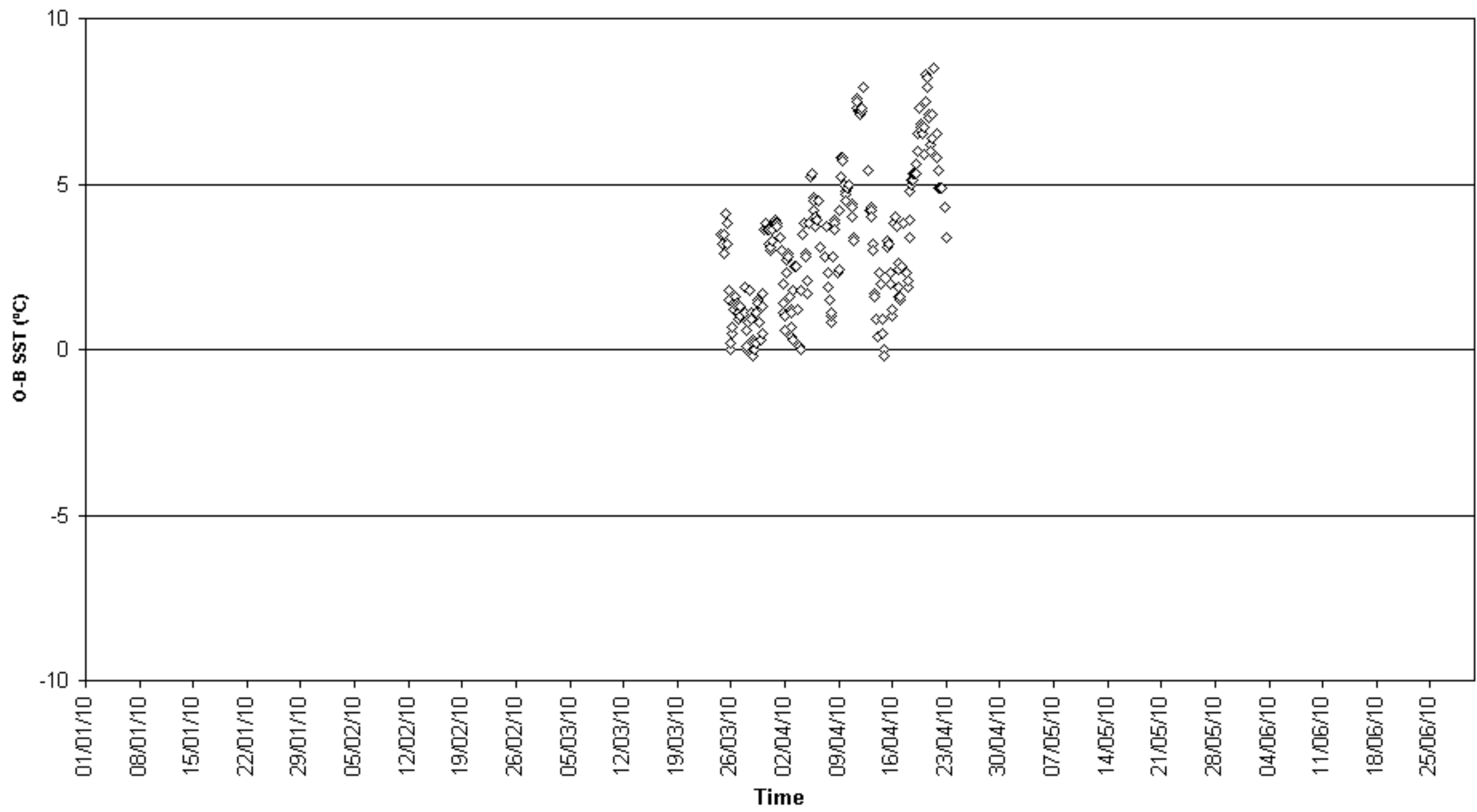

O-B SST (°C) for identifier 23706
Number of obs. plotted = 2369 Number of outliers = 870

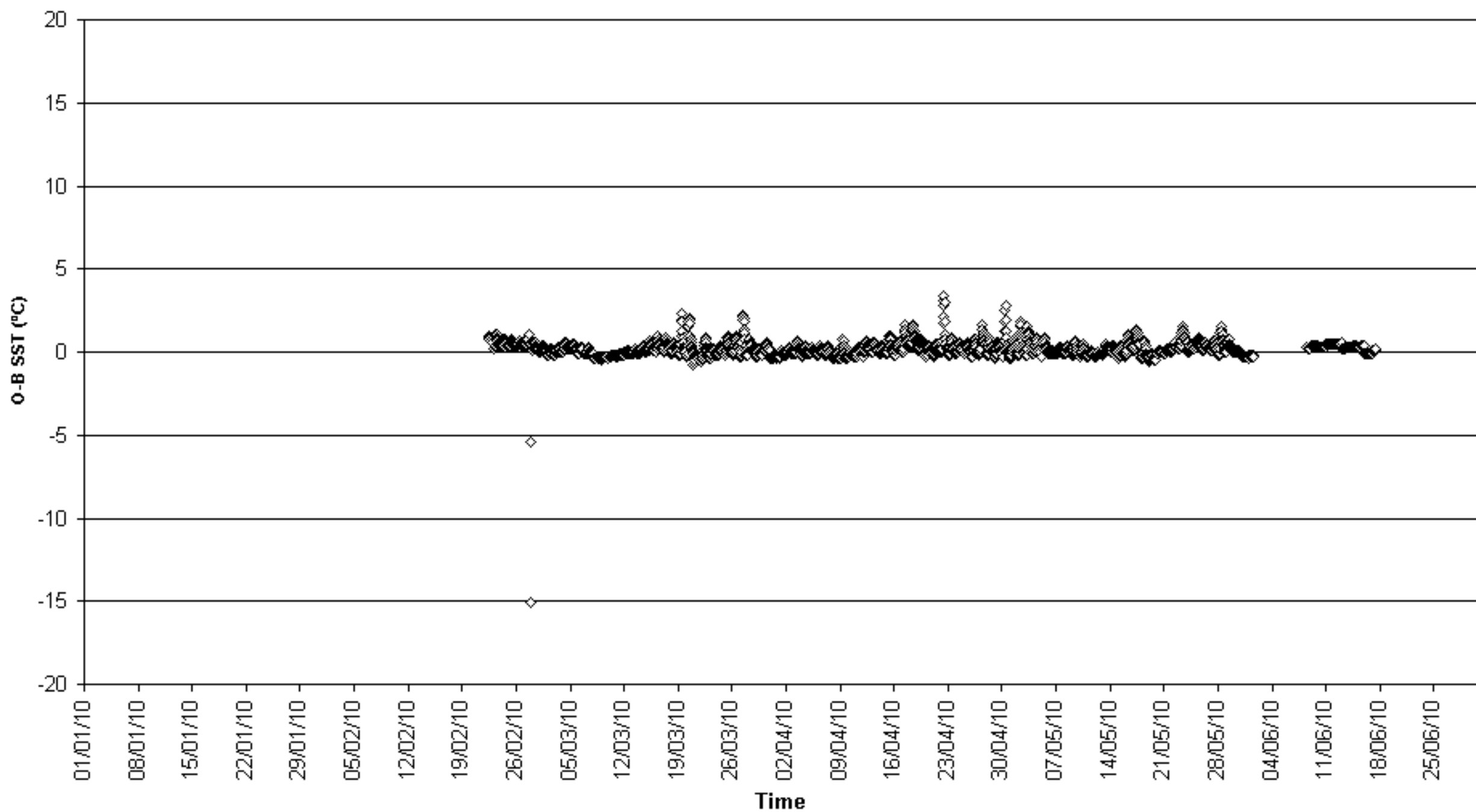

O-B SST (°C) for identifier 31733
Number of obs. plotted = 759 Number of outliers = 76

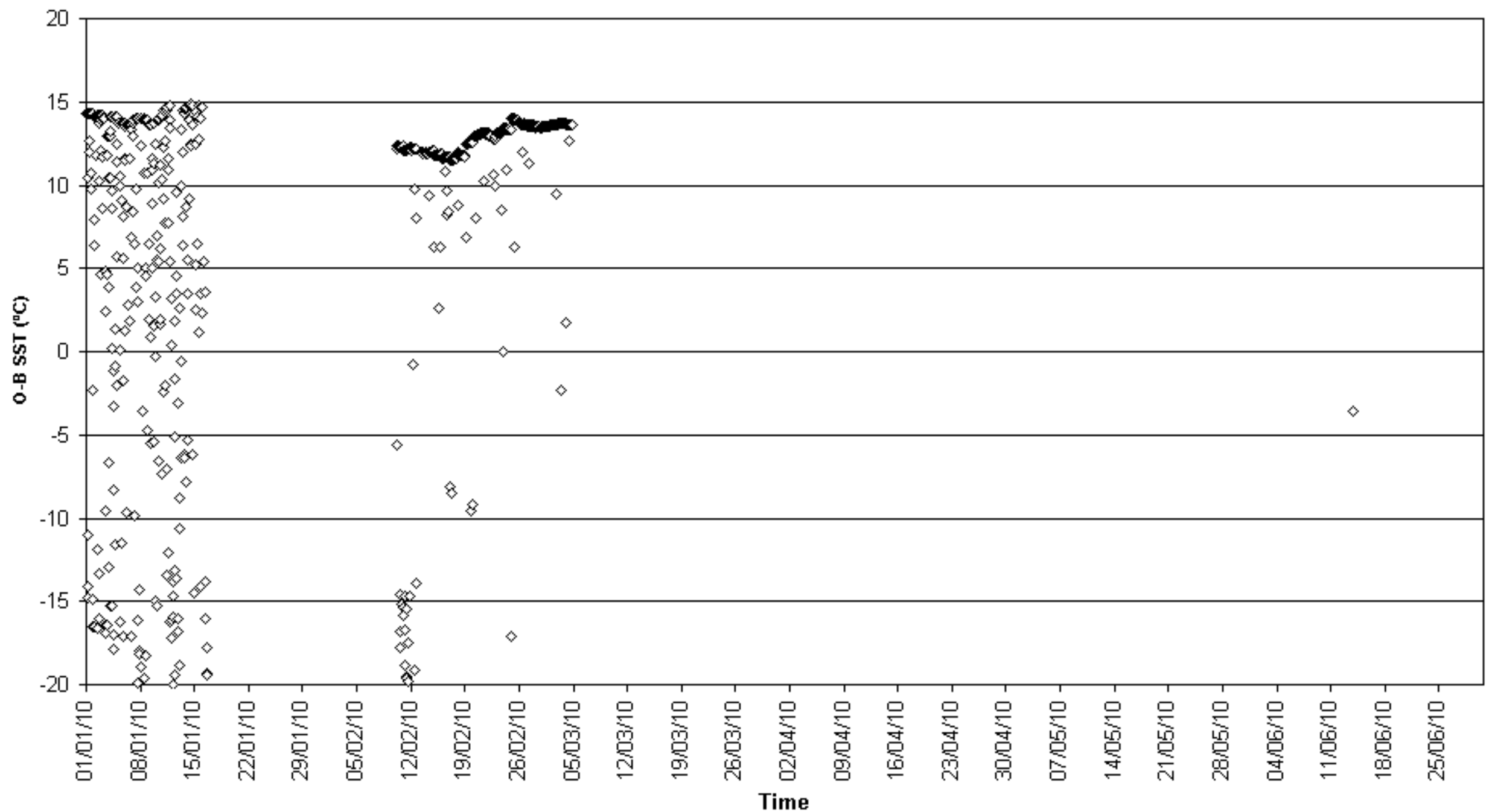

O-B SST (°C) for identifier 32719
Number of obs. plotted = 0 Number of outliers = 125

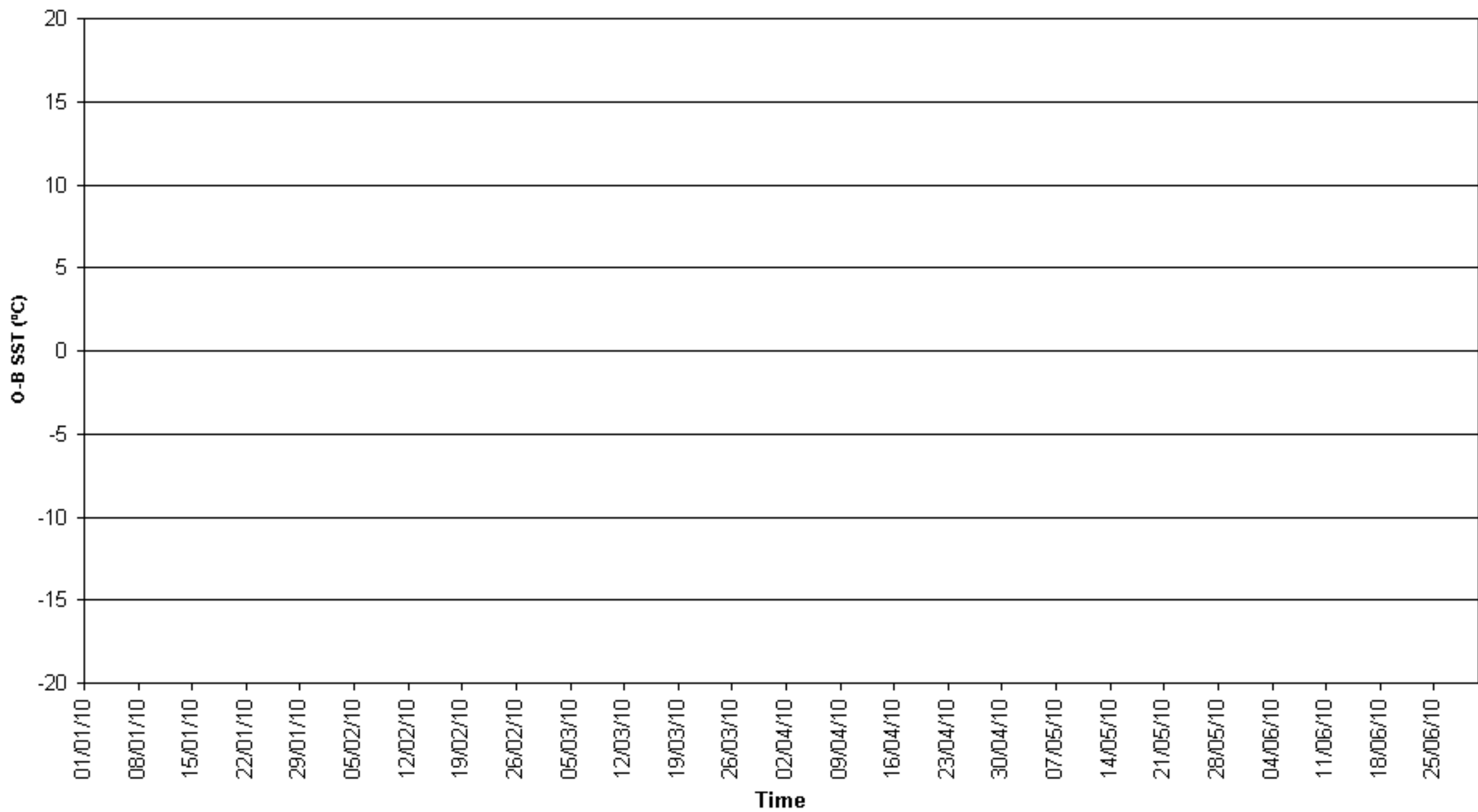

O-B SST (°C) for identifier 3FNZ5
Number of obs. plotted = 118 Number of outliers = 0

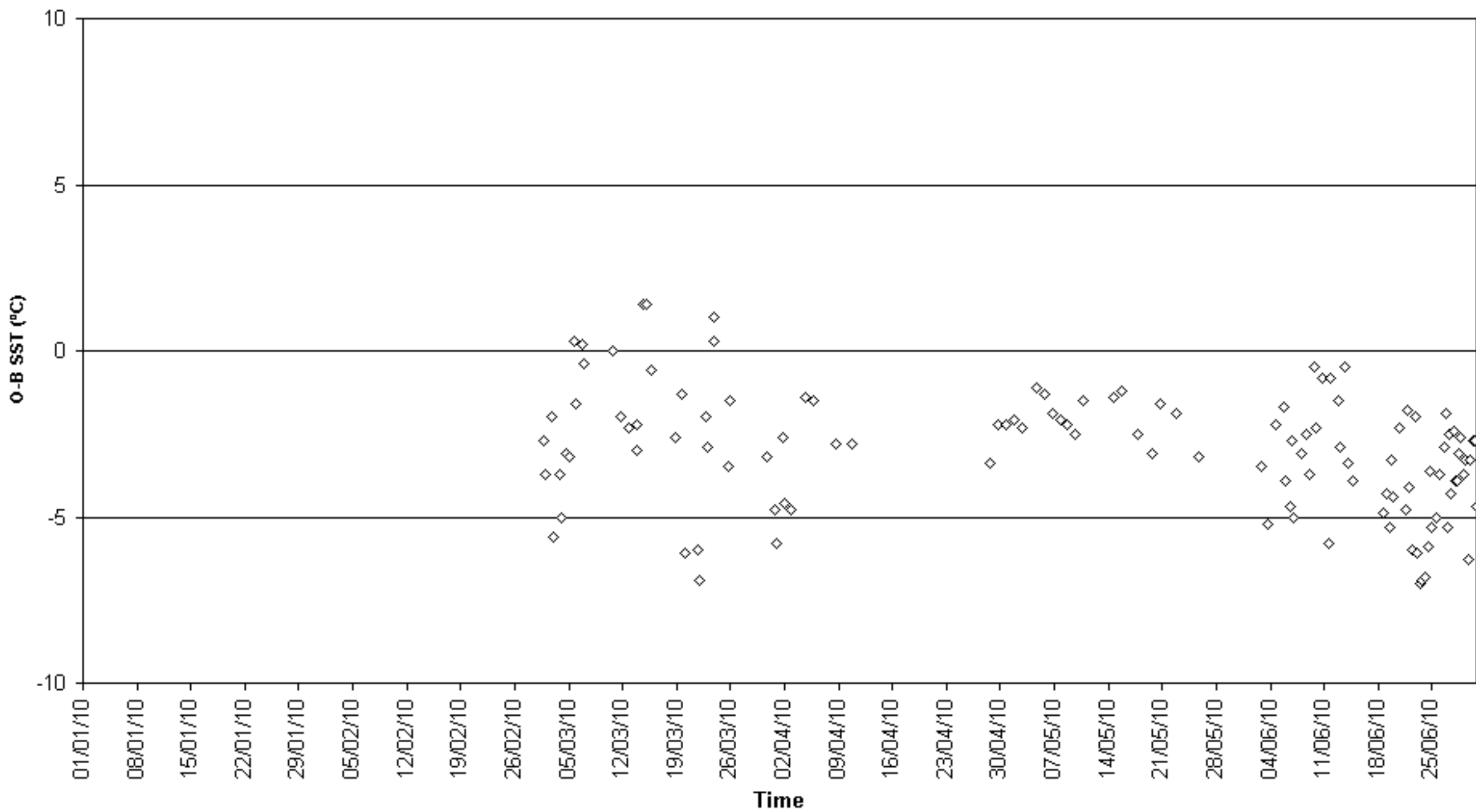

O-B SST (°C) for identifier 41112
Number of obs. plotted = 8065 Number of outliers = 47

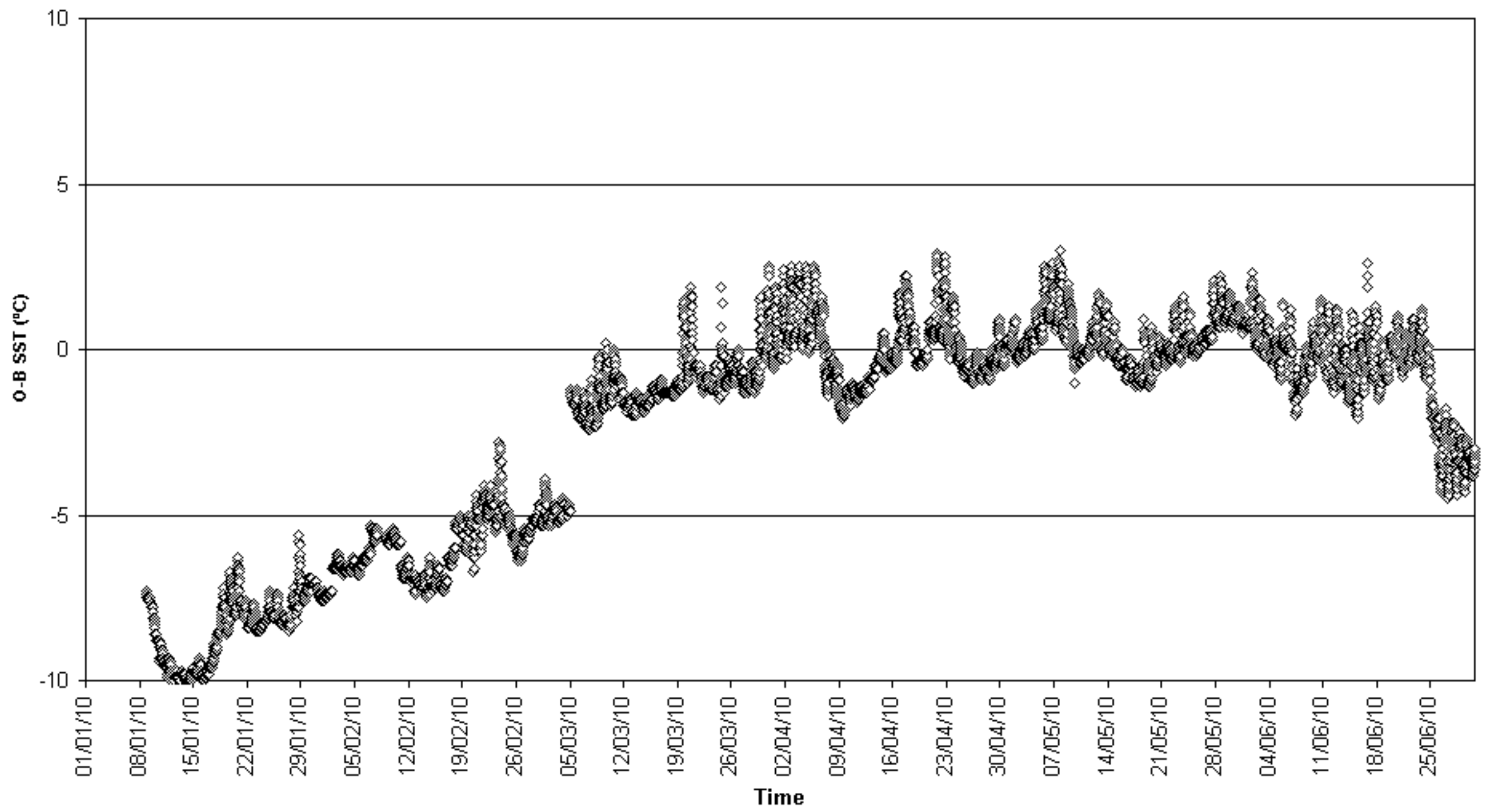

O-B SST (°C) for identifier 41113
Number of obs. plotted = 5946 Number of outliers = 43

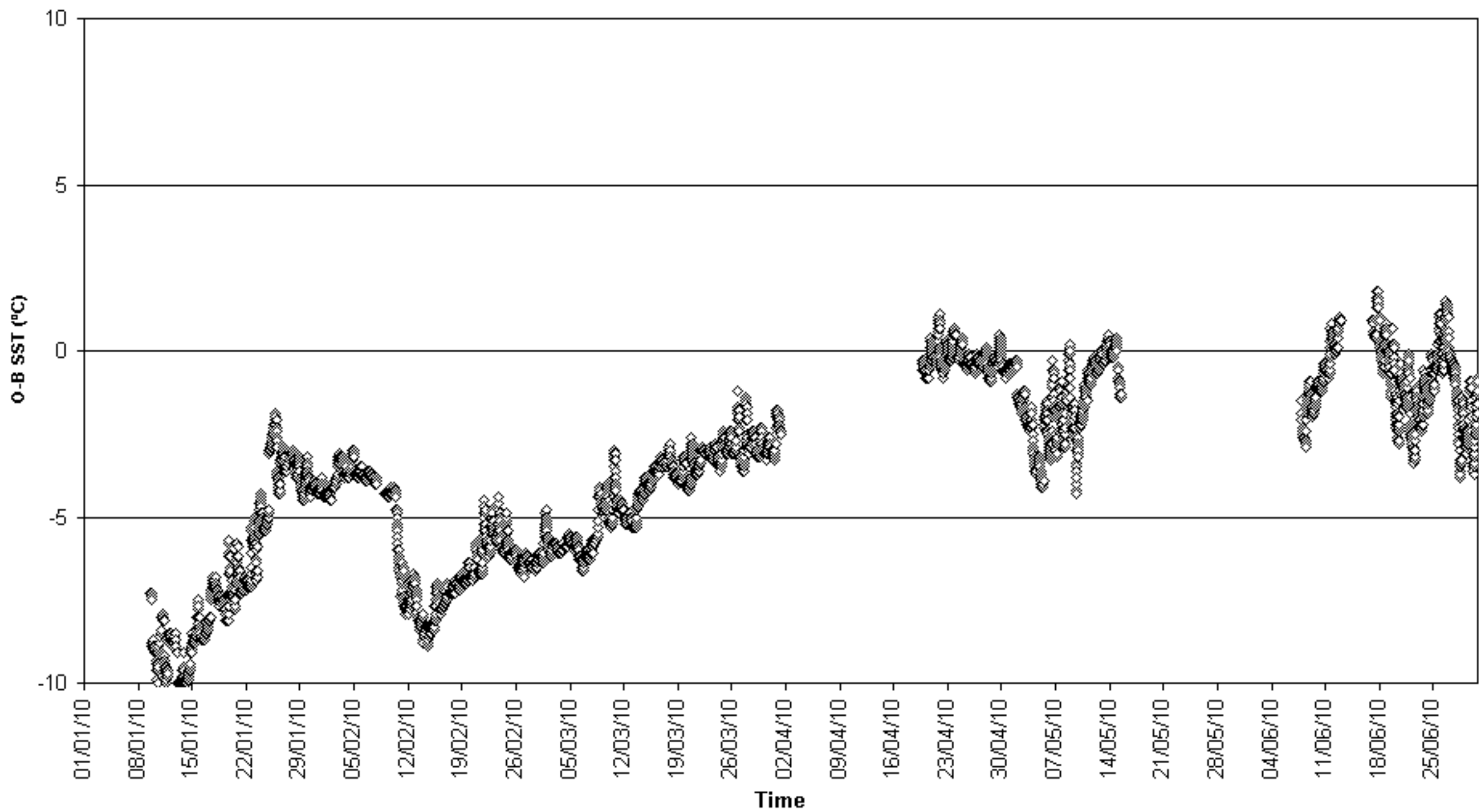

O-B SST (°C) for identifier 41114
Number of obs. plotted = 8390 Number of outliers = 0

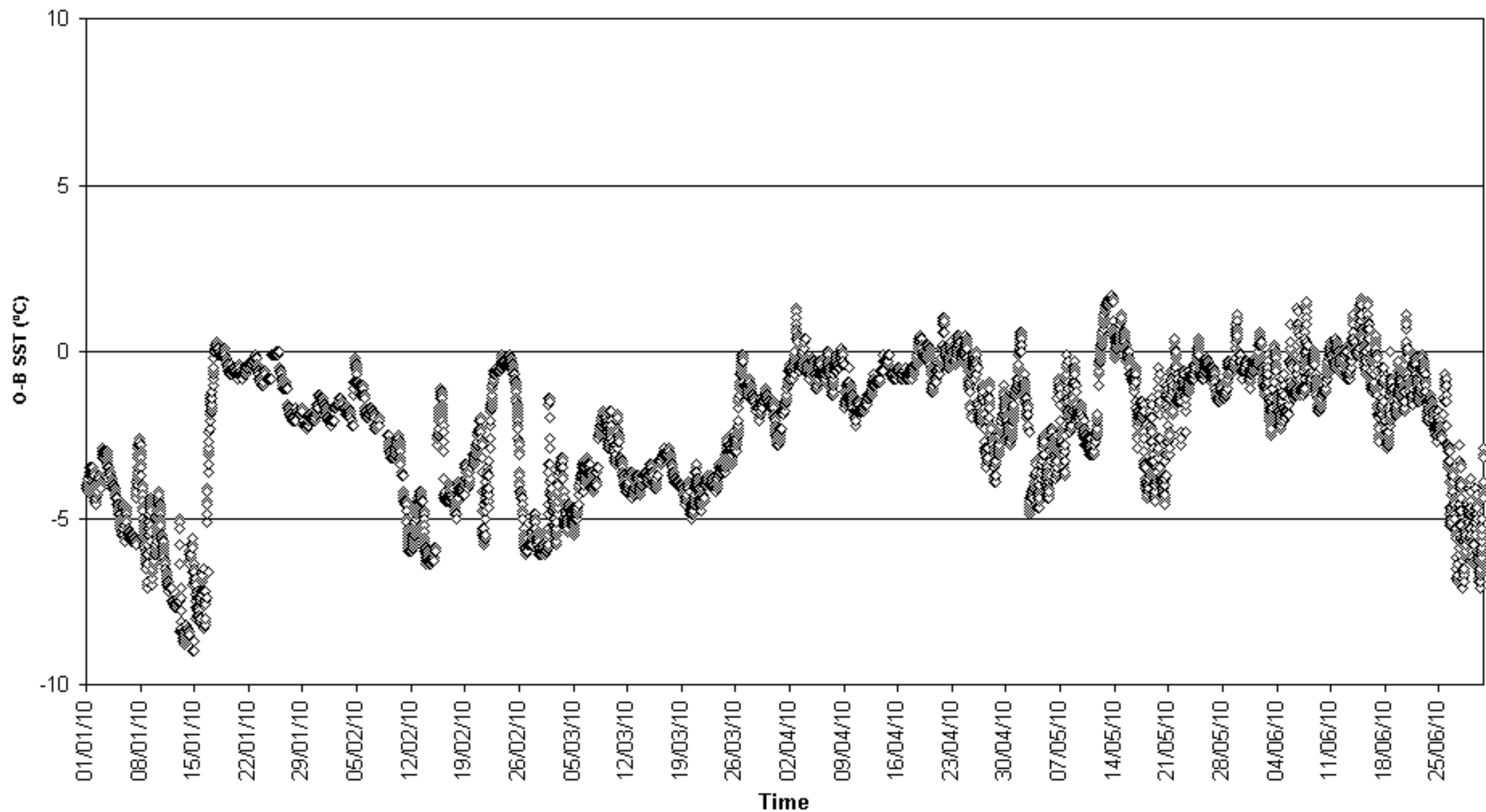

O-B SST (°C) for identifier 42363
Number of obs. plotted = 14010 Number of outliers = 0

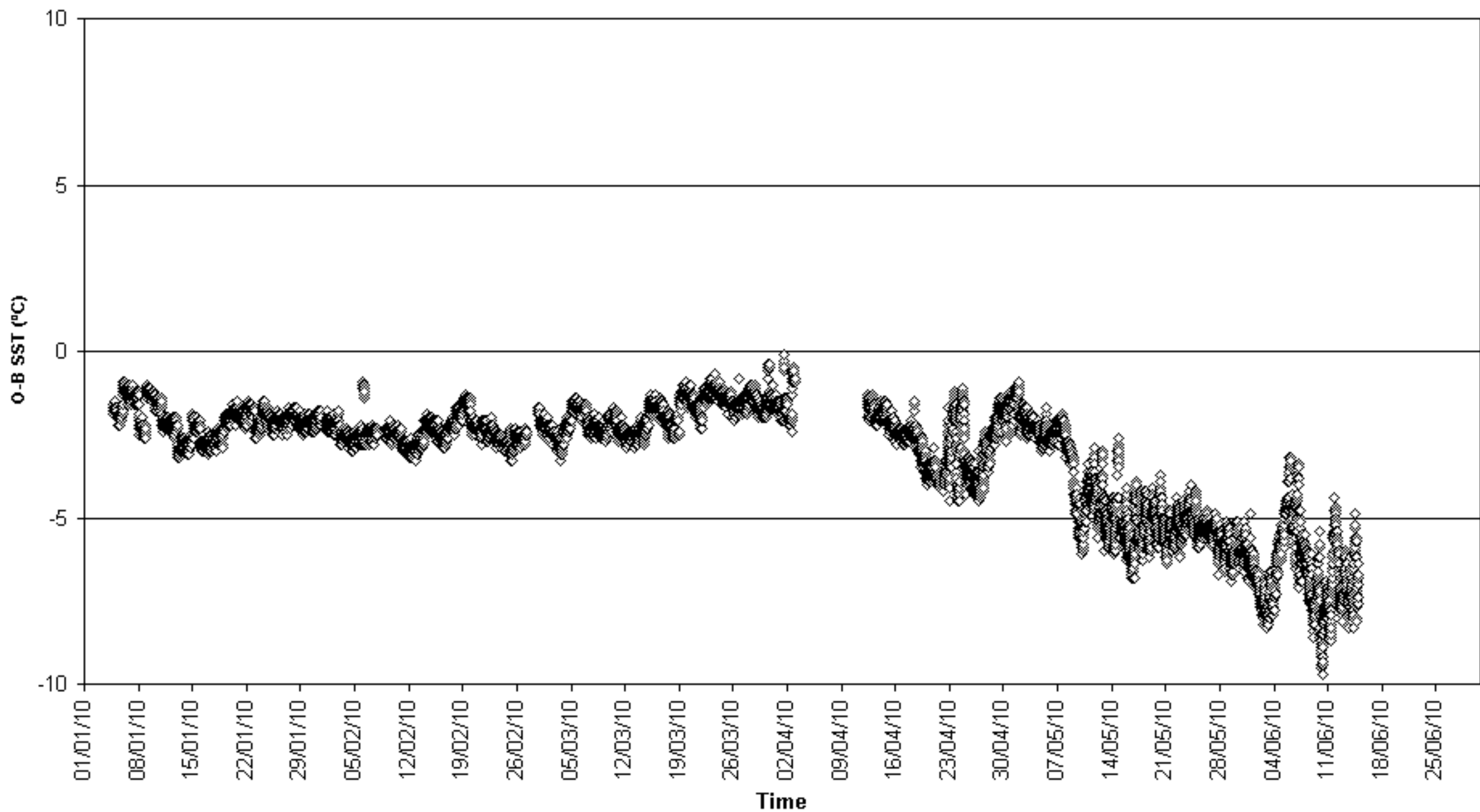

O-B SST (°C) for identifier 44041
Number of obs. plotted = 4217 Number of outliers = 0

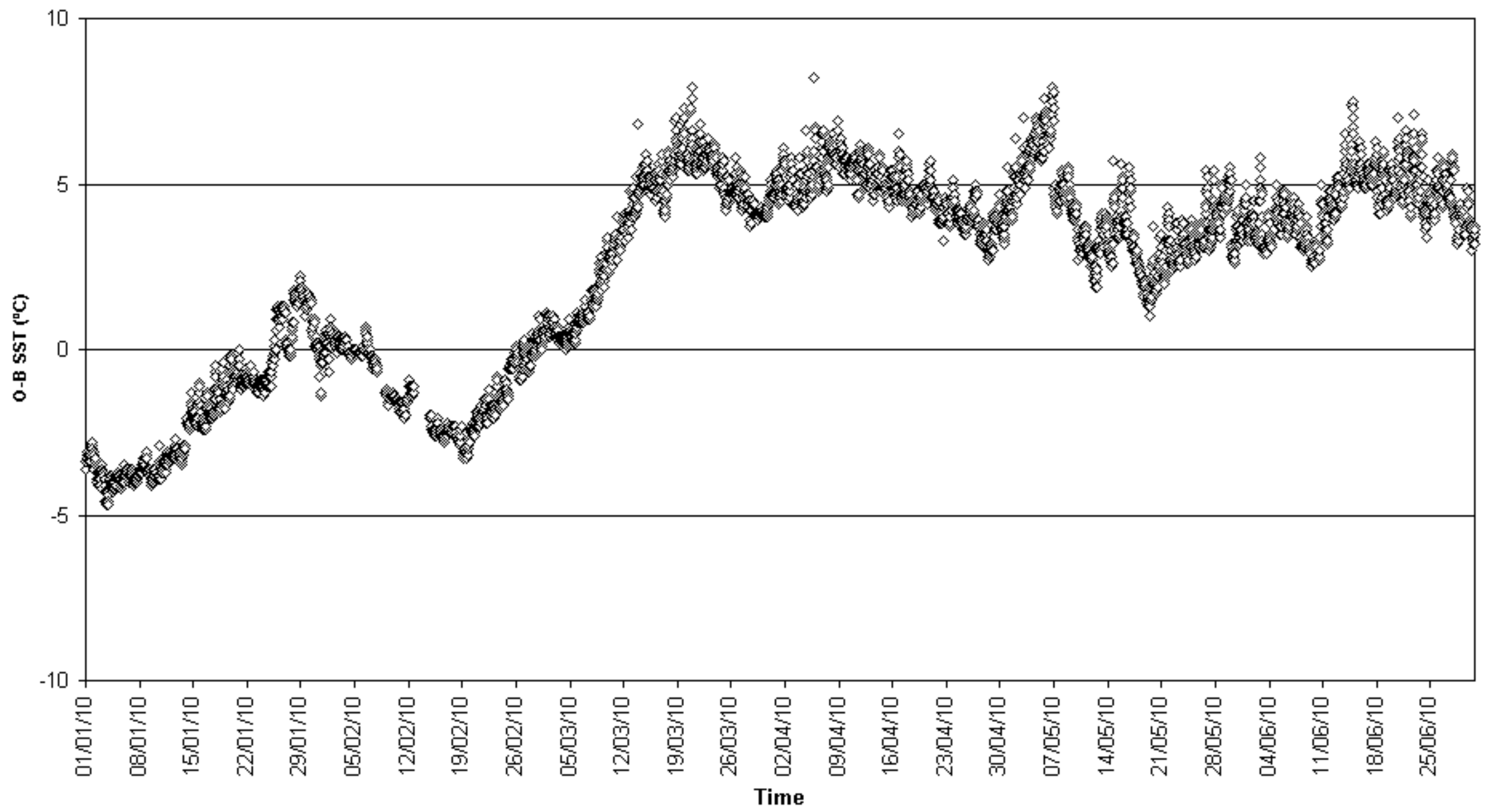

O-B SST (°C) for identifier 44043
Number of obs. plotted = 2948 Number of outliers = 12

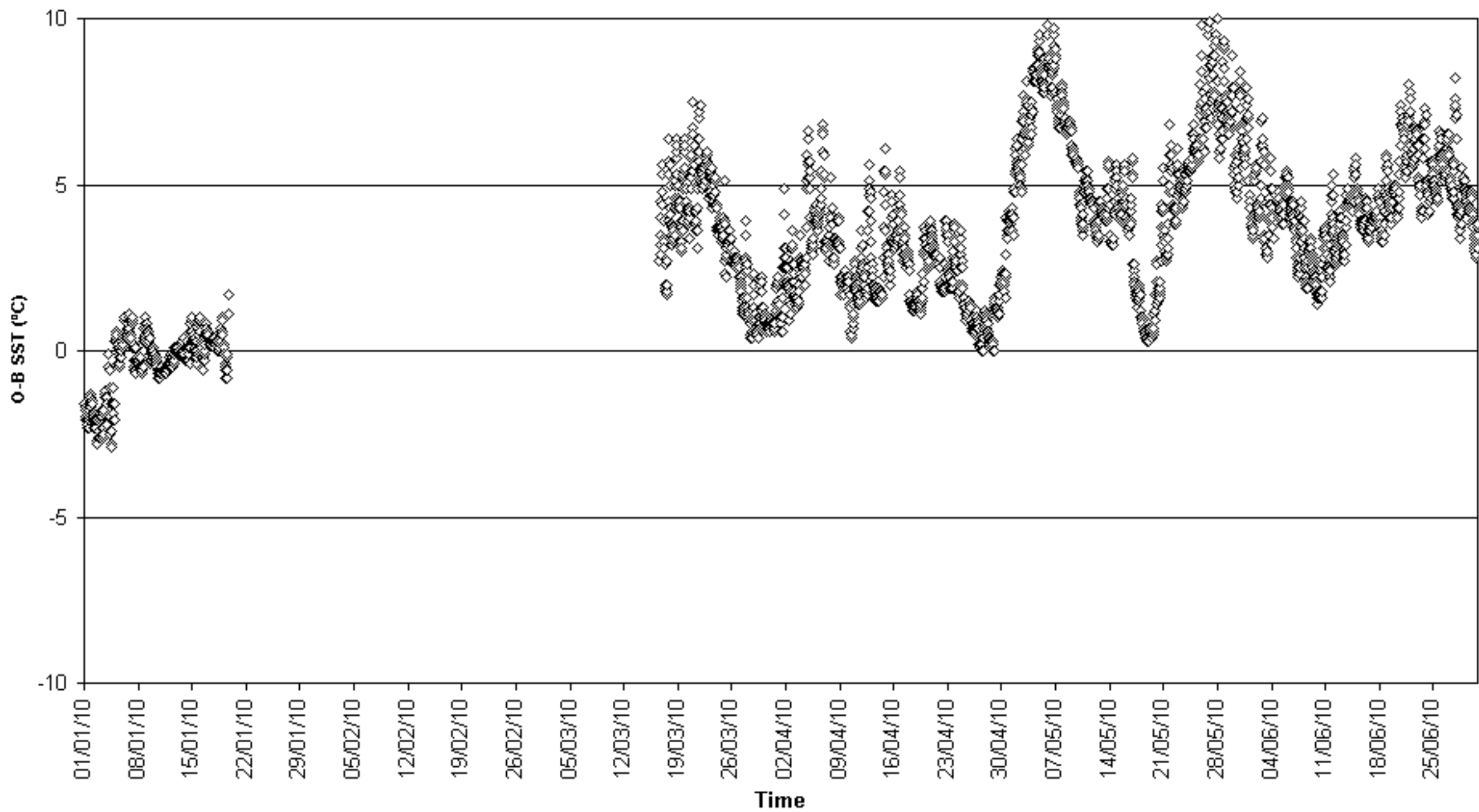

O-B SST (°C) for identifier 44057
Number of obs. plotted = 1452 Number of outliers = 77

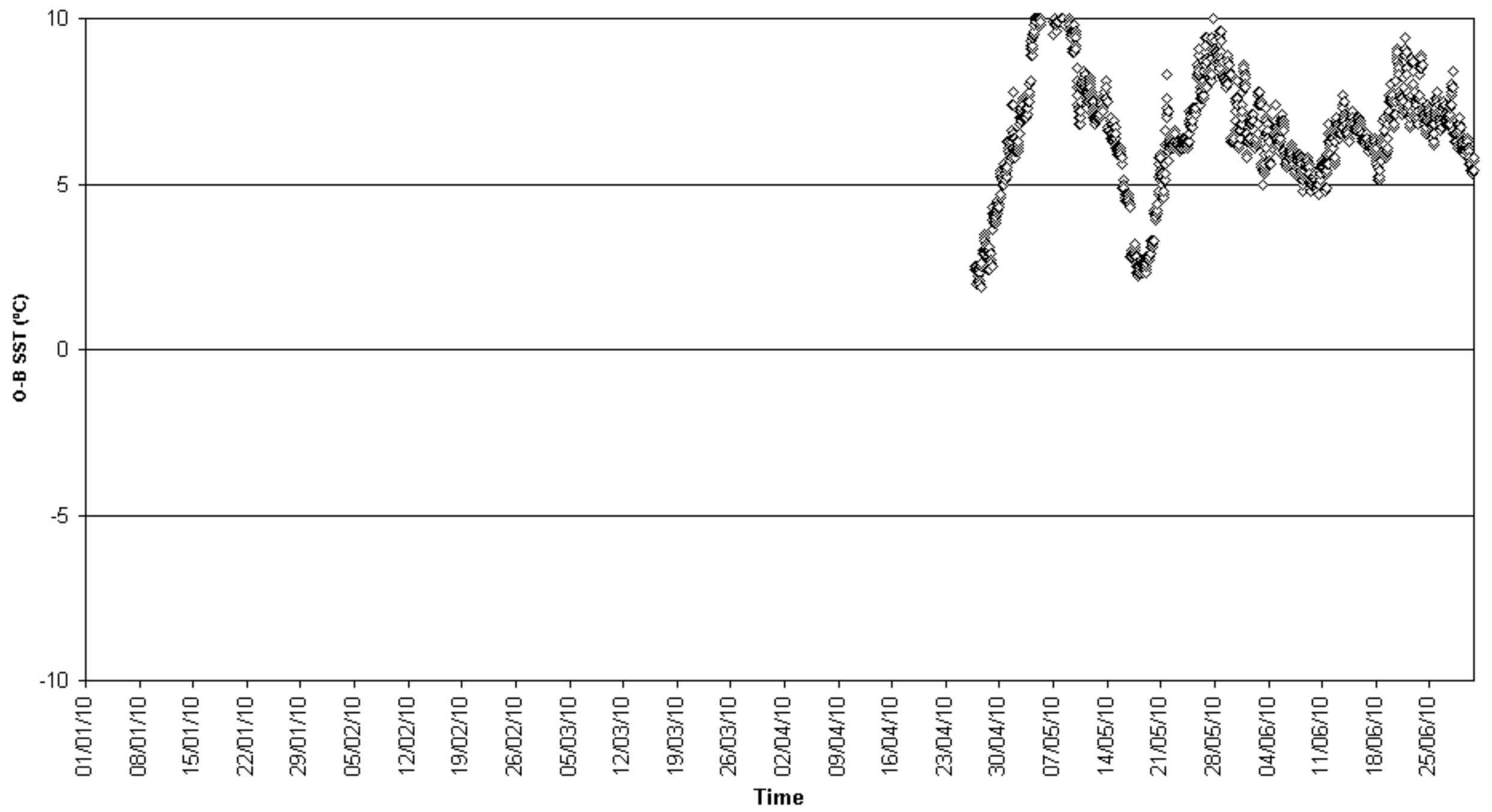

O-B SST (°C) for identifier 44063
Number of obs. plotted = 1018 Number of outliers = 0

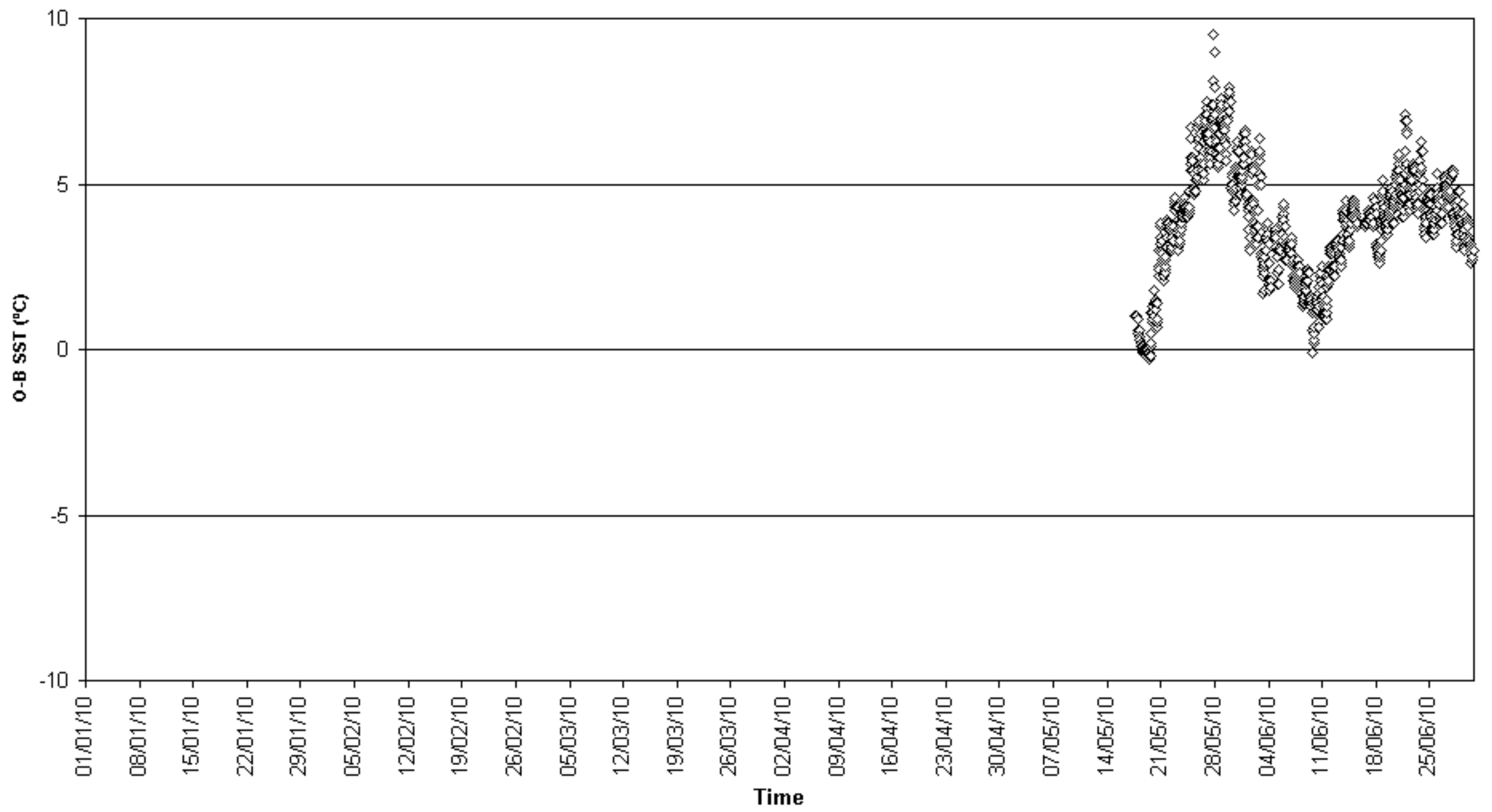

O-B SST (°C) for identifier 44641
Number of obs. plotted = 1468 Number of outliers = 0

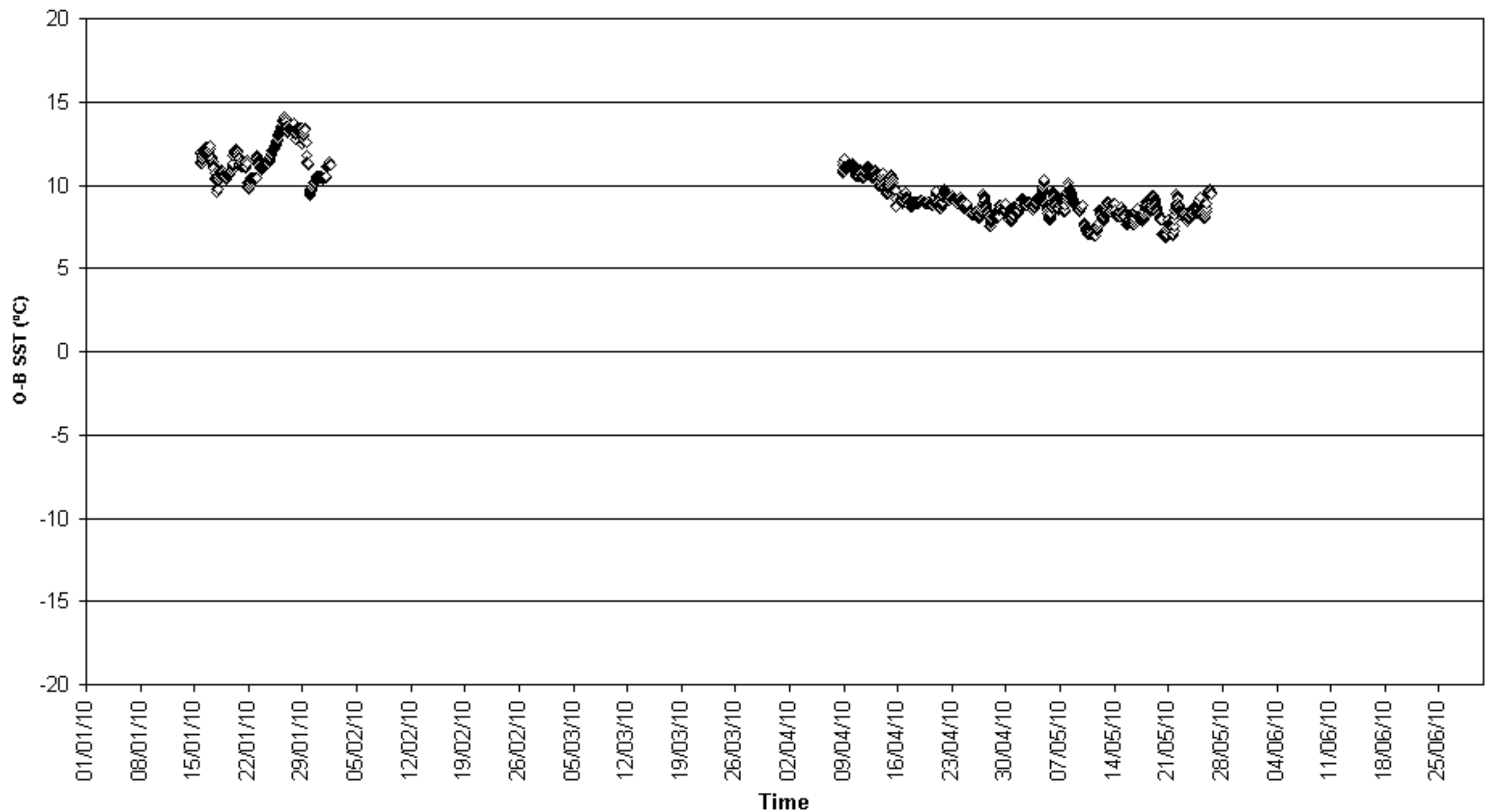

O-B SST (°C) for identifier 44914
Number of obs. plotted = 210 Number of outliers = 0

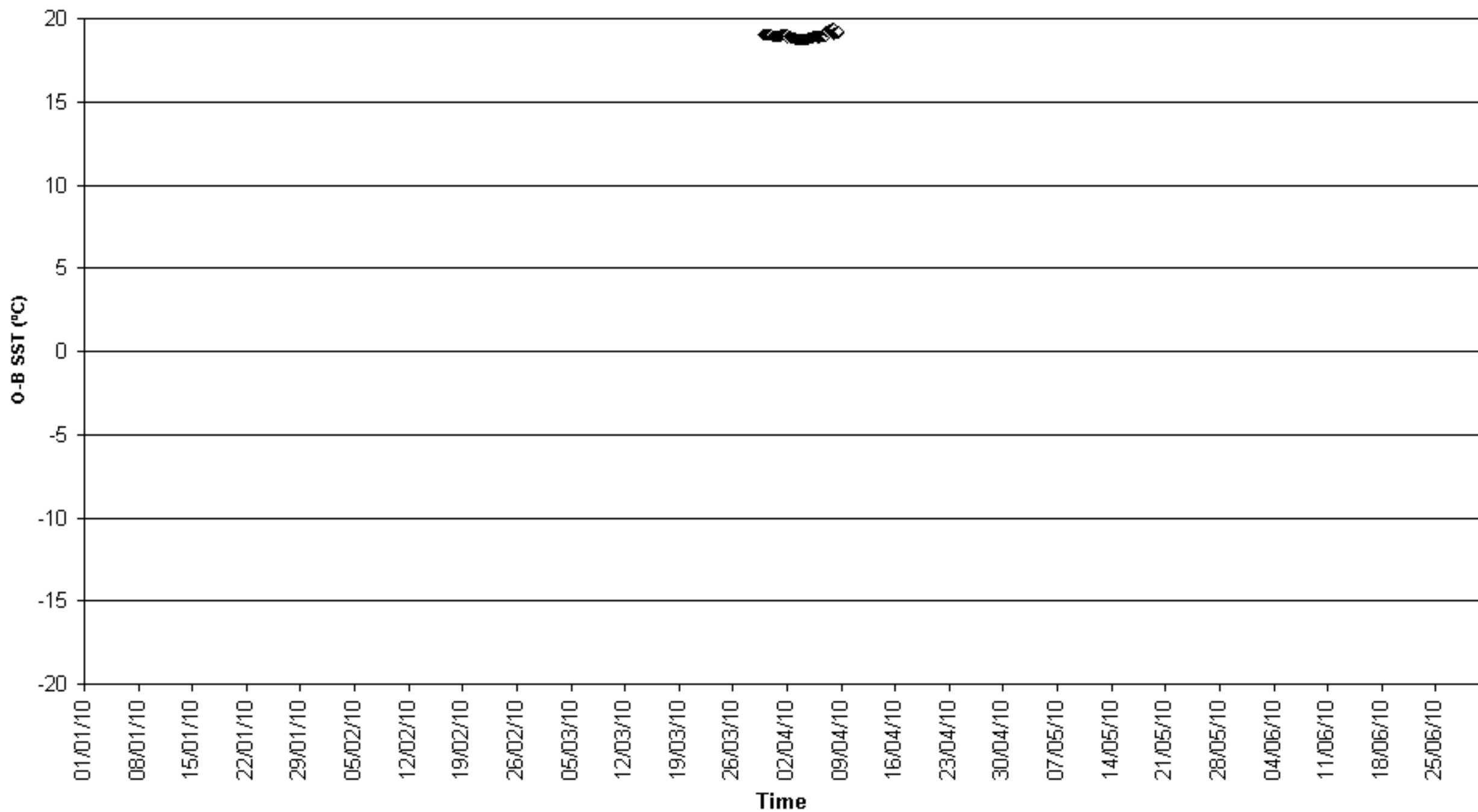

O-B SST (°C) for identifier 46568
Number of obs. plotted = 711 Number of outliers = 0

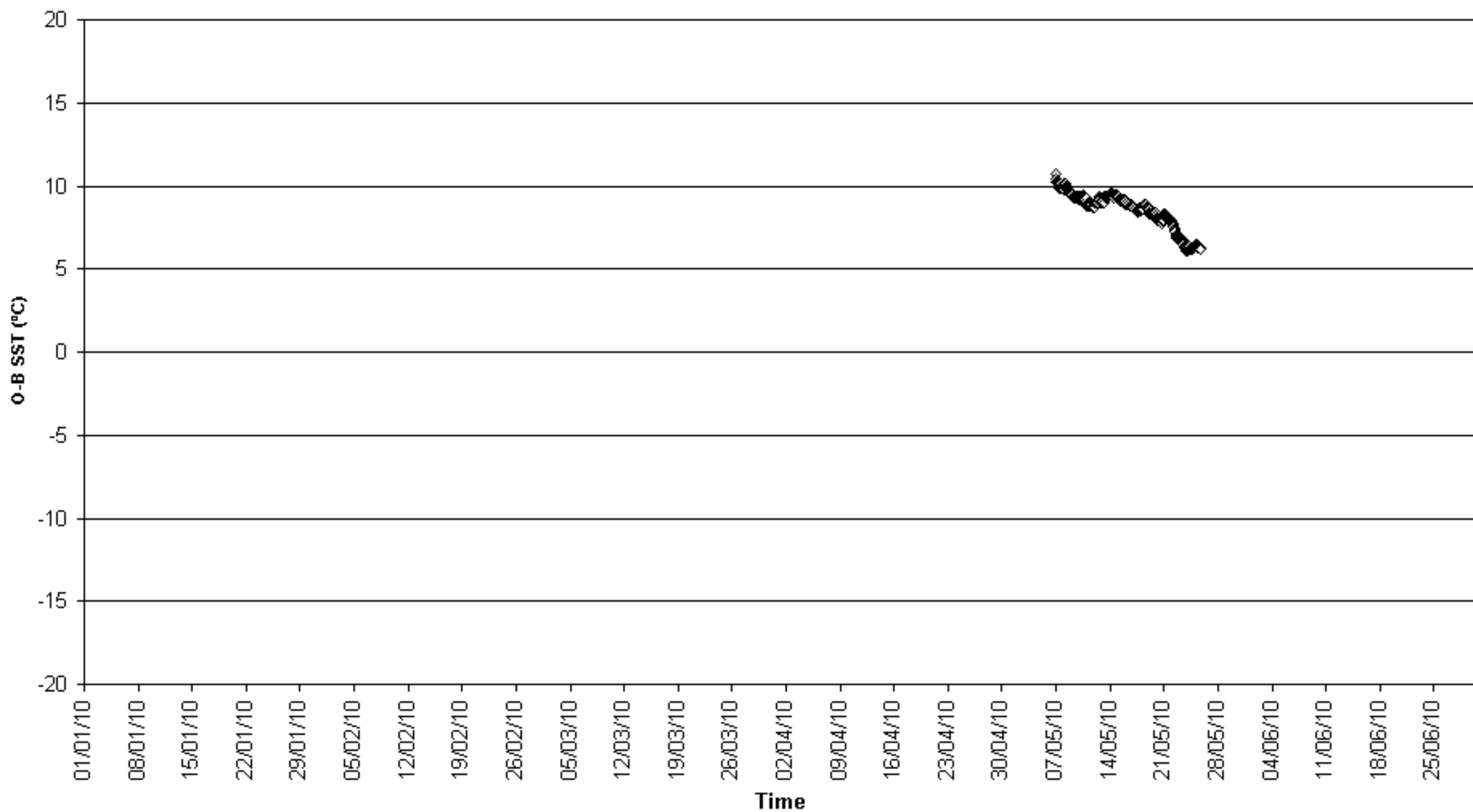

O-B SST (°C) for identifier 51621
Number of obs. plotted = 625 Number of outliers = 0

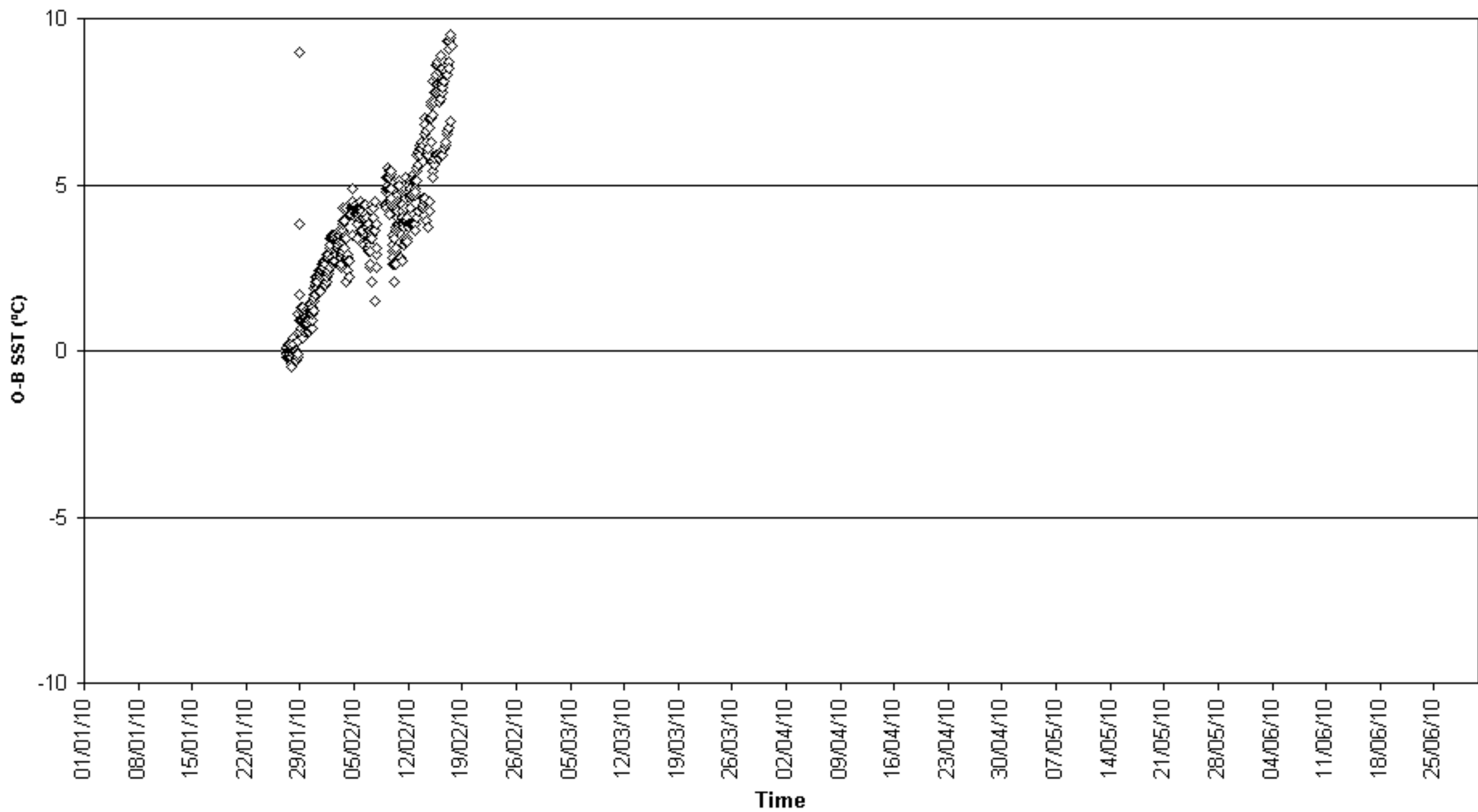

O-B SST (°C) for identifier 51822
Number of obs. plotted = 345 Number of outliers = 0

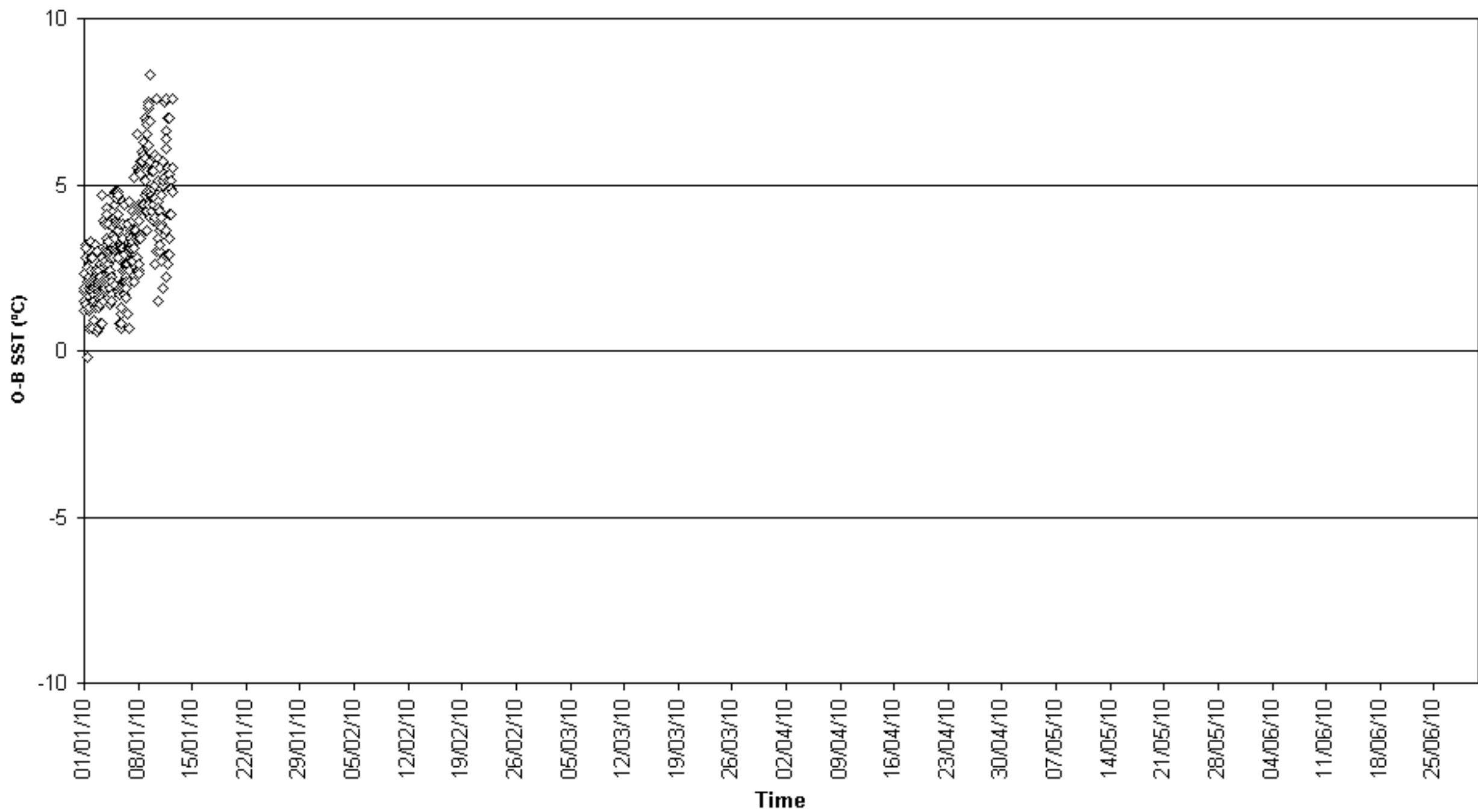

O-B SST (°C) for identifier 51826
Number of obs. plotted = 220 Number of outliers = 3

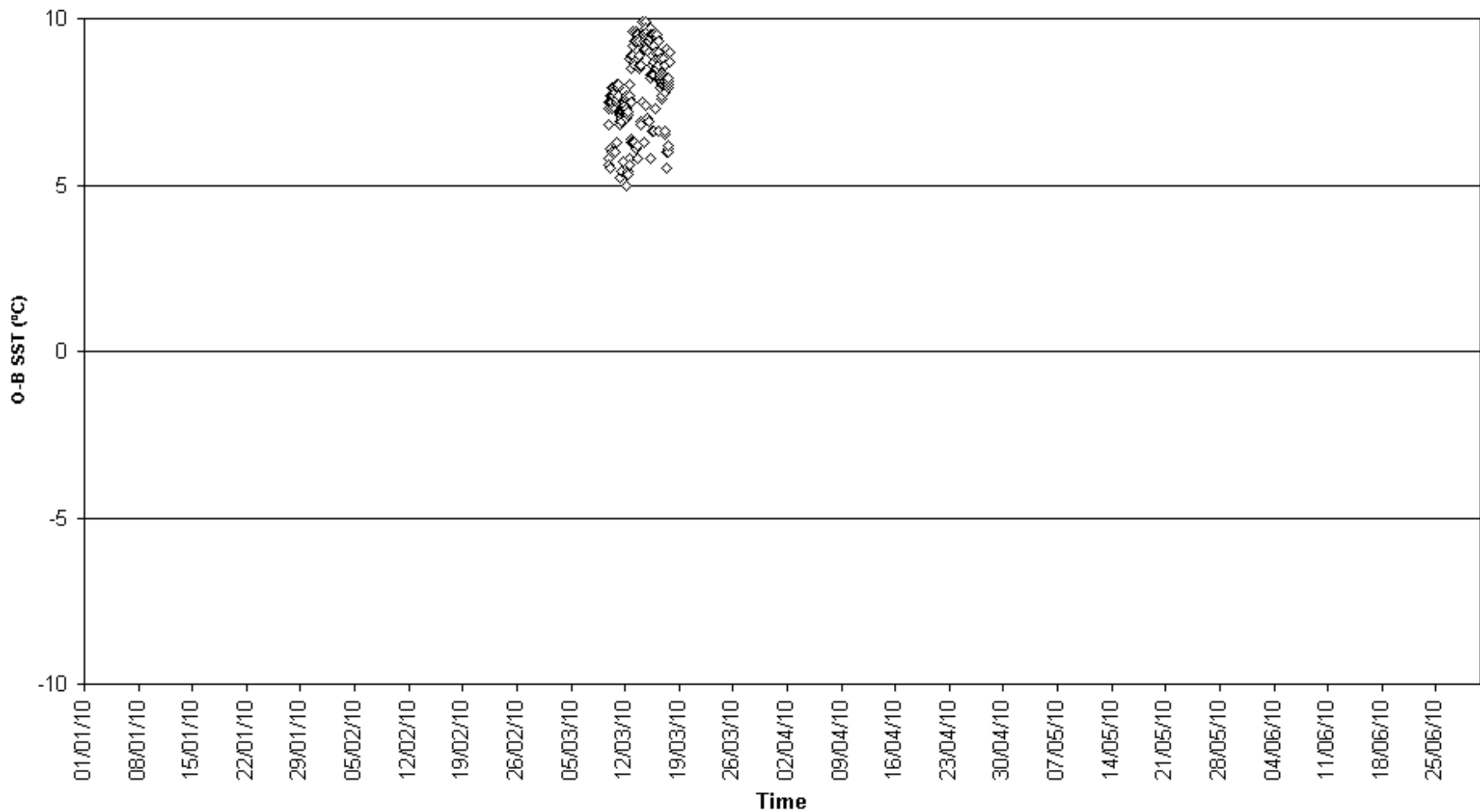

O-B SST (°C) for identifier 51955
Number of obs. plotted = 242 Number of outliers = 1

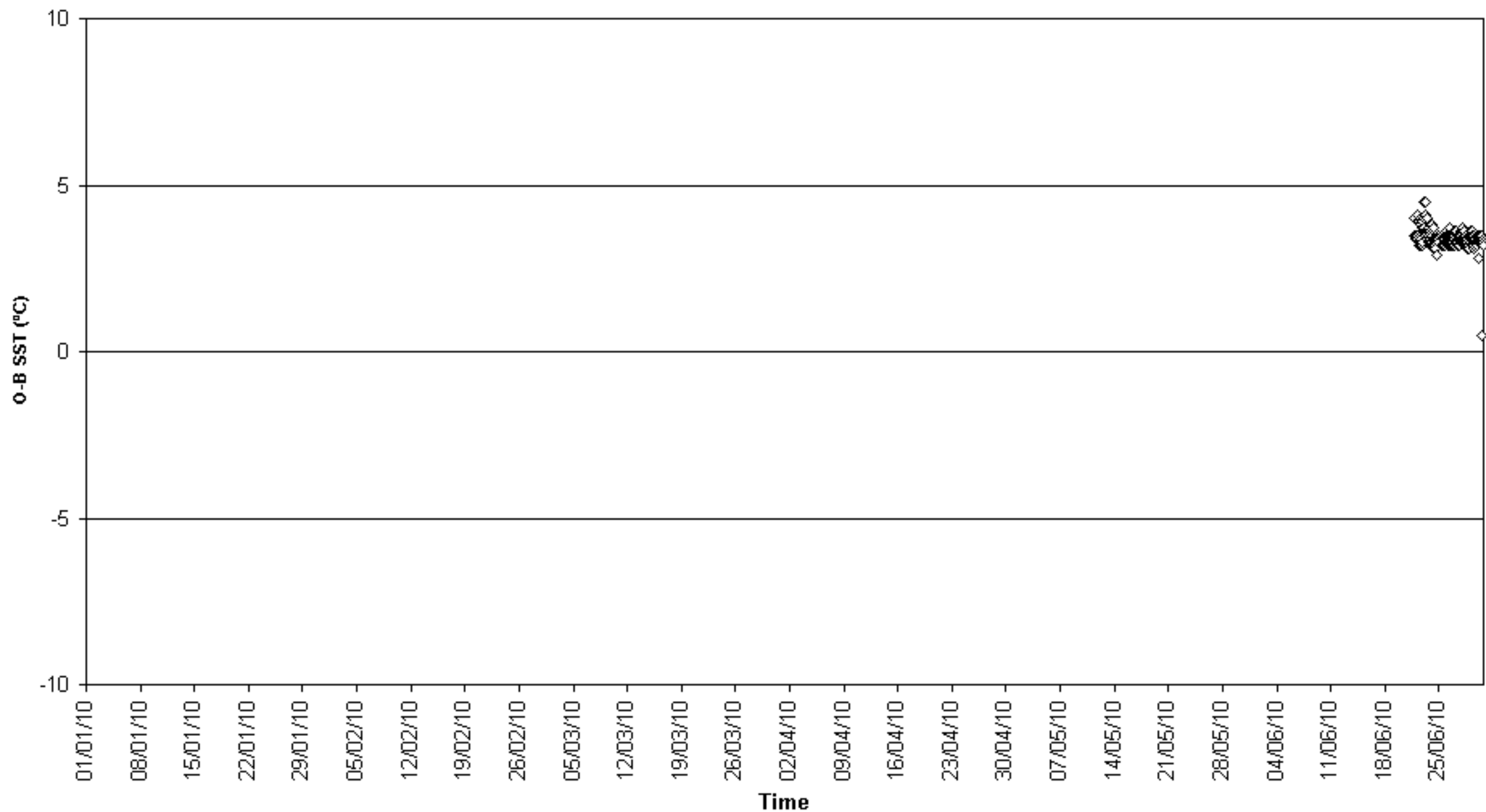

O-B SST (°C) for identifier 51964
Number of obs. plotted = 344 Number of outliers = 0

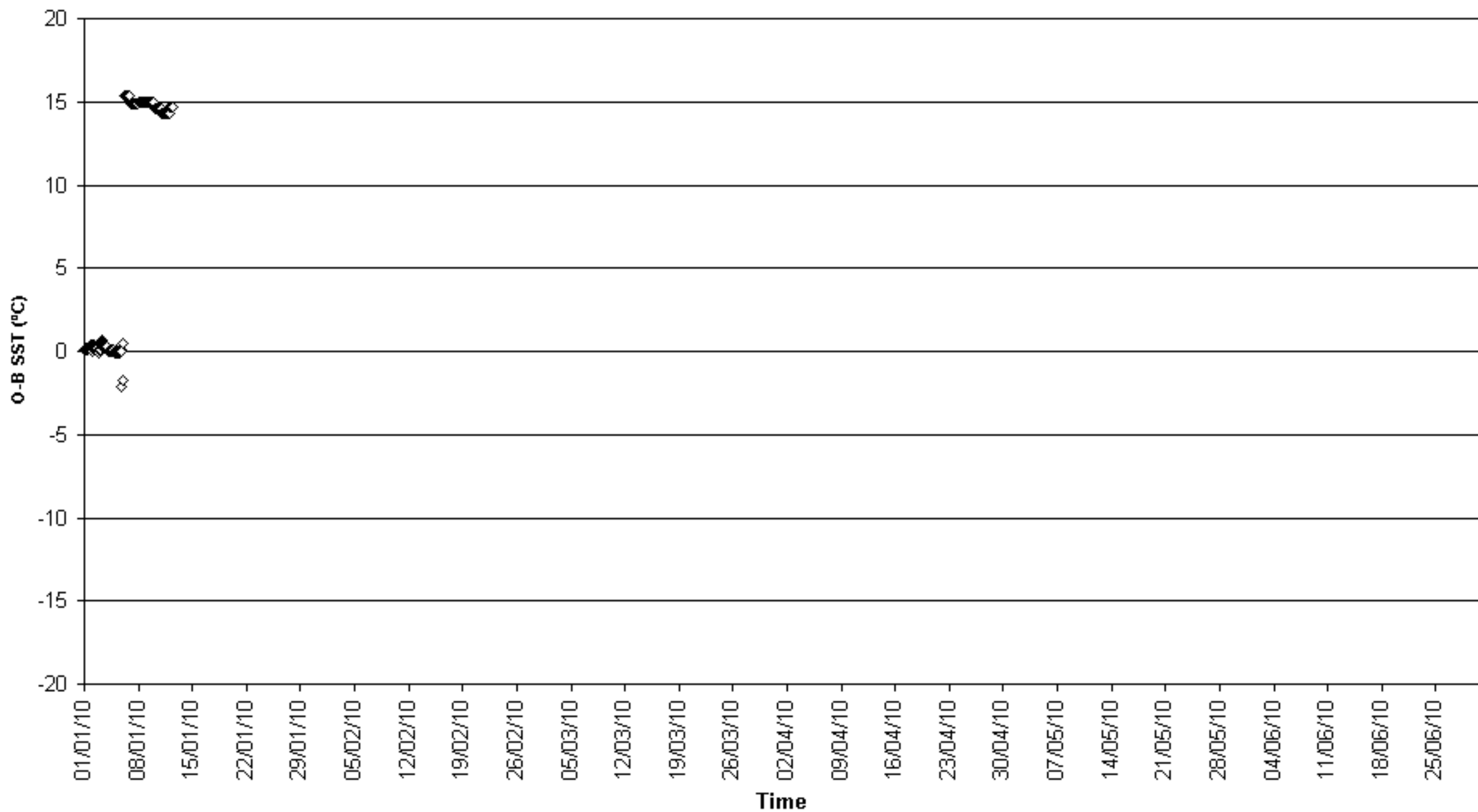

O-B SST (°C) for identifier 52676
Number of obs. plotted = 374 Number of outliers = 0

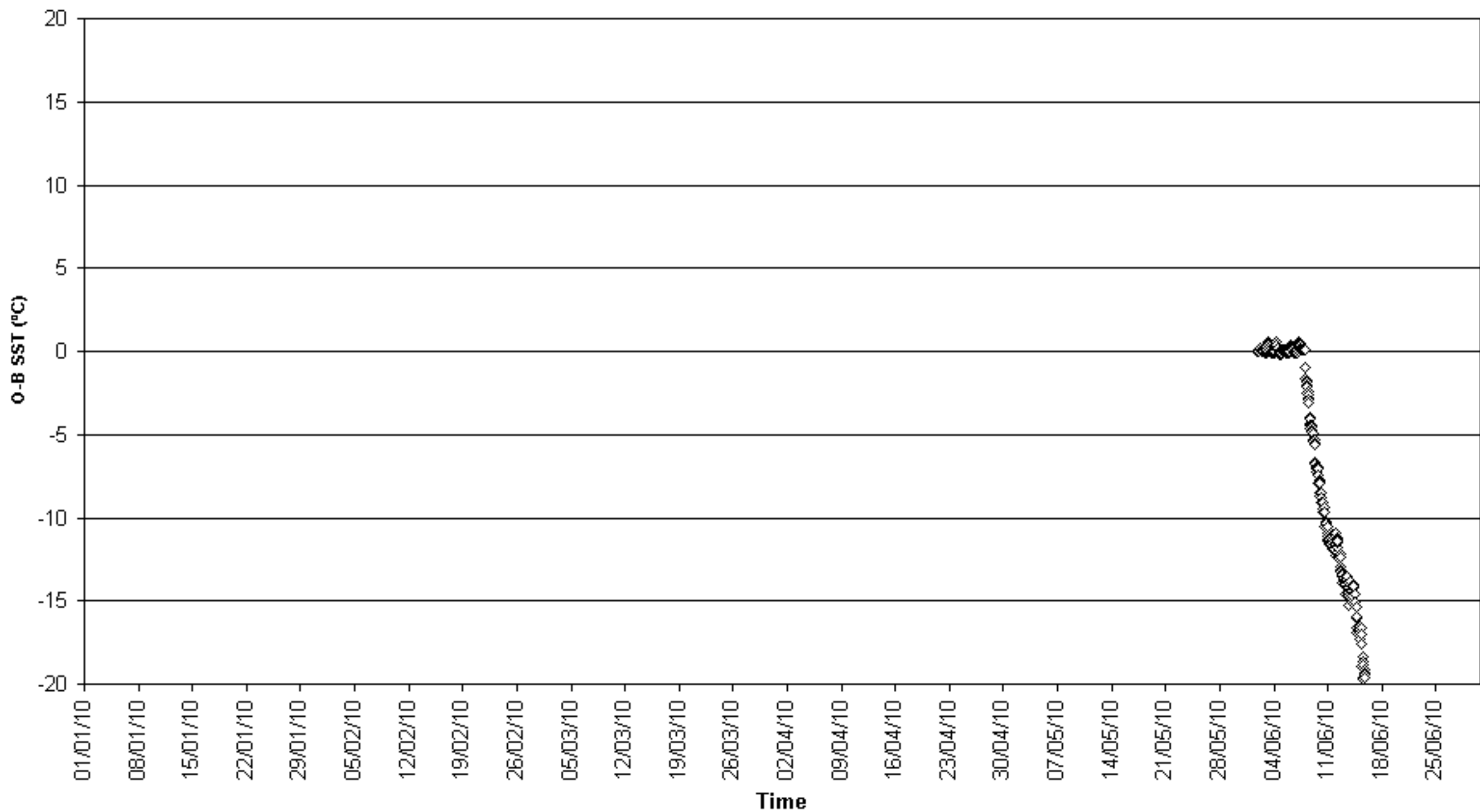

O-B SST (°C) for identifier 52805
Number of obs. plotted = 238 Number of outliers = 0

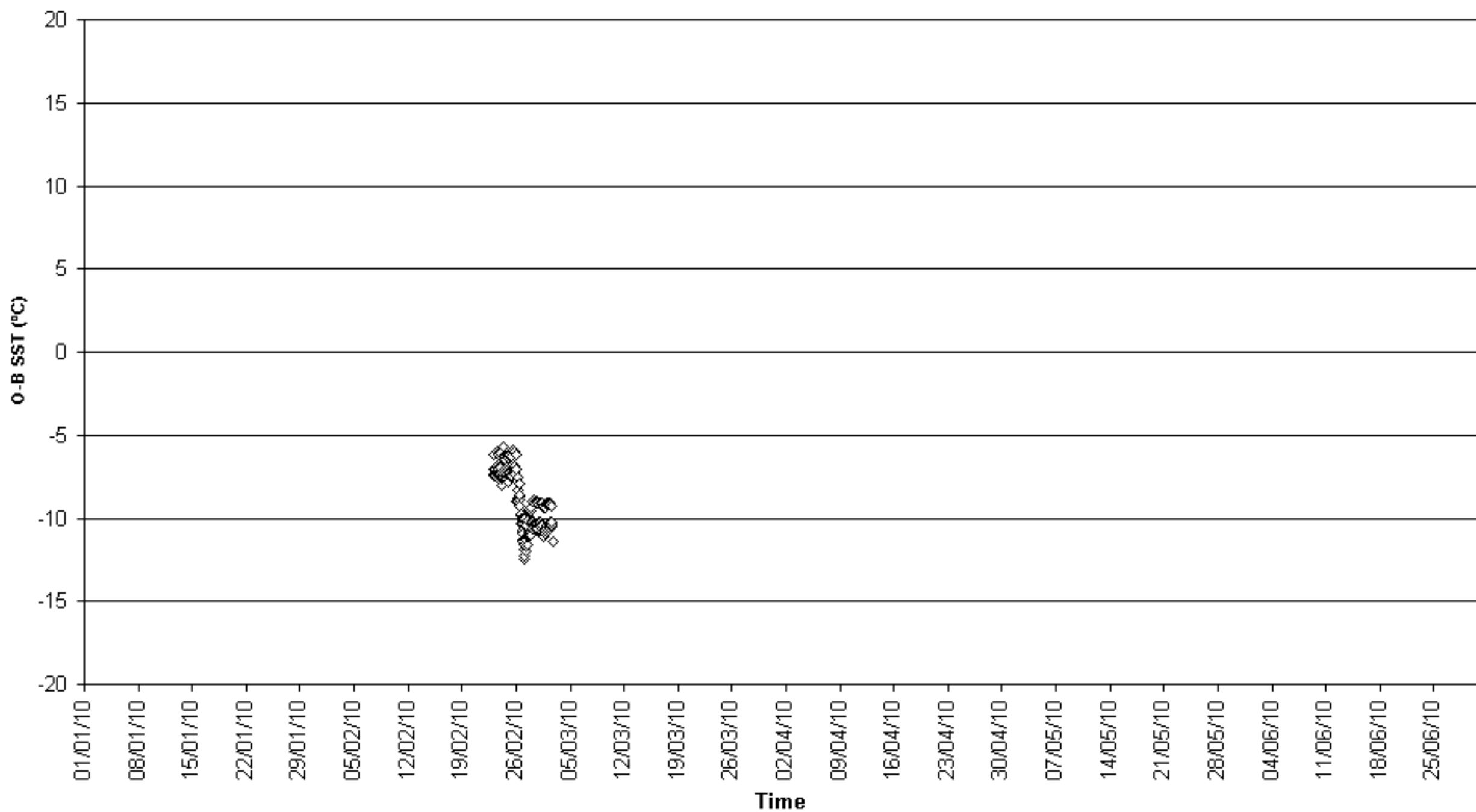

O-B SST (°C) for identifier 52810
Number of obs. plotted = 239 Number of outliers = 57

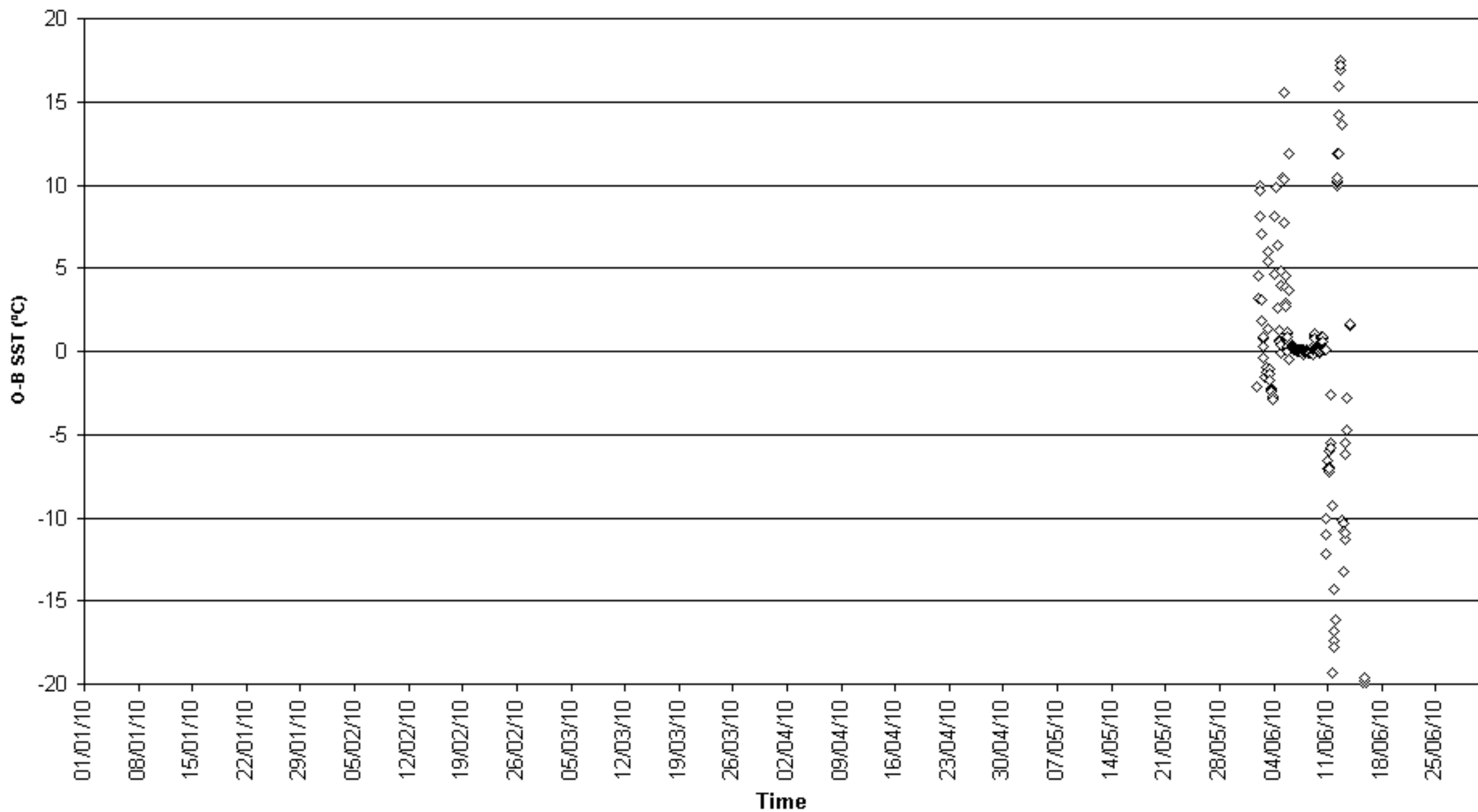

O-B SST (°C) for identifier 54914
Number of obs. plotted = 1212 Number of outliers = 0

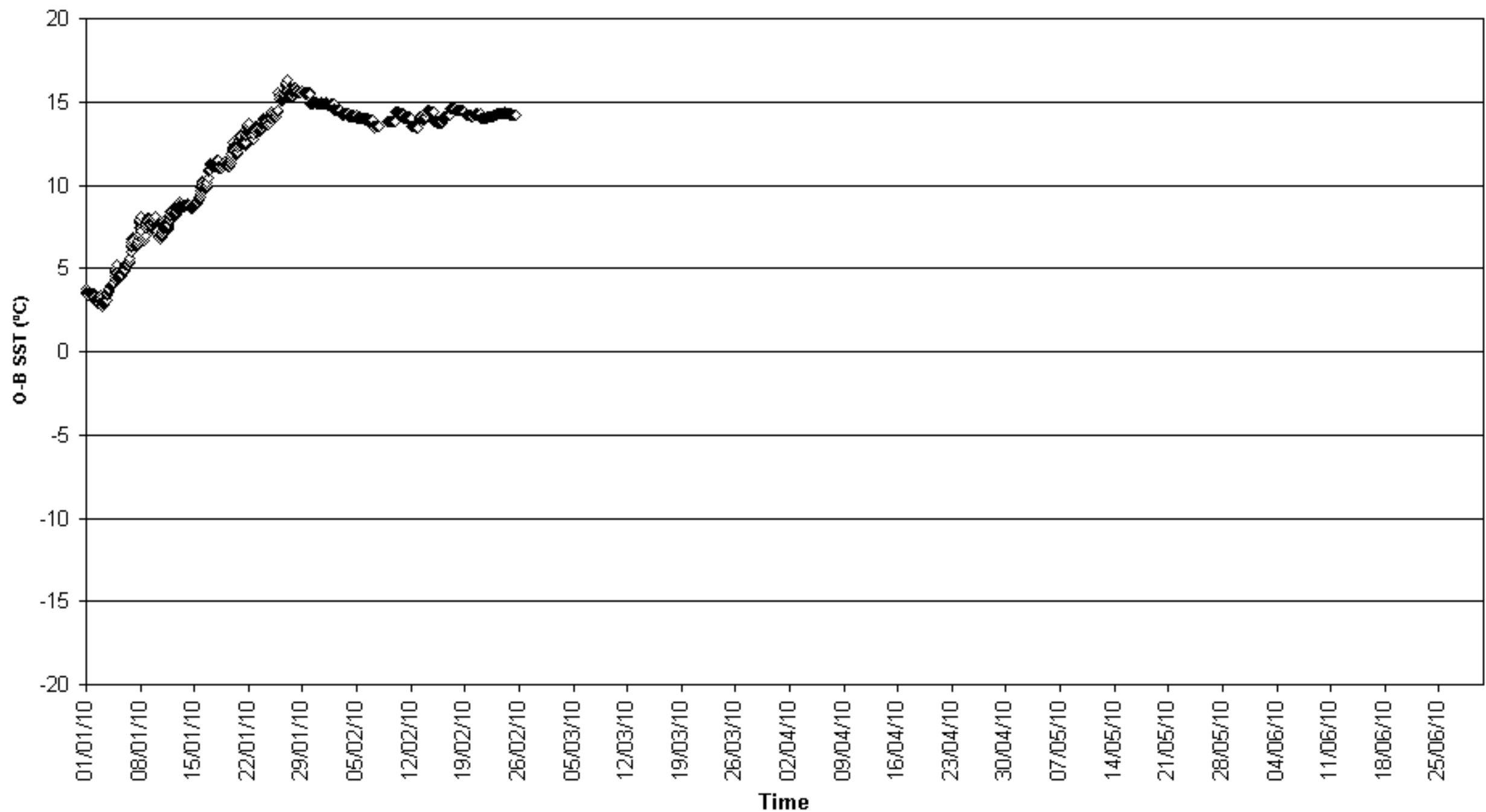

O-B SST (°C) for identifier 56517
Number of obs. plotted = 0 Number of outliers = 135

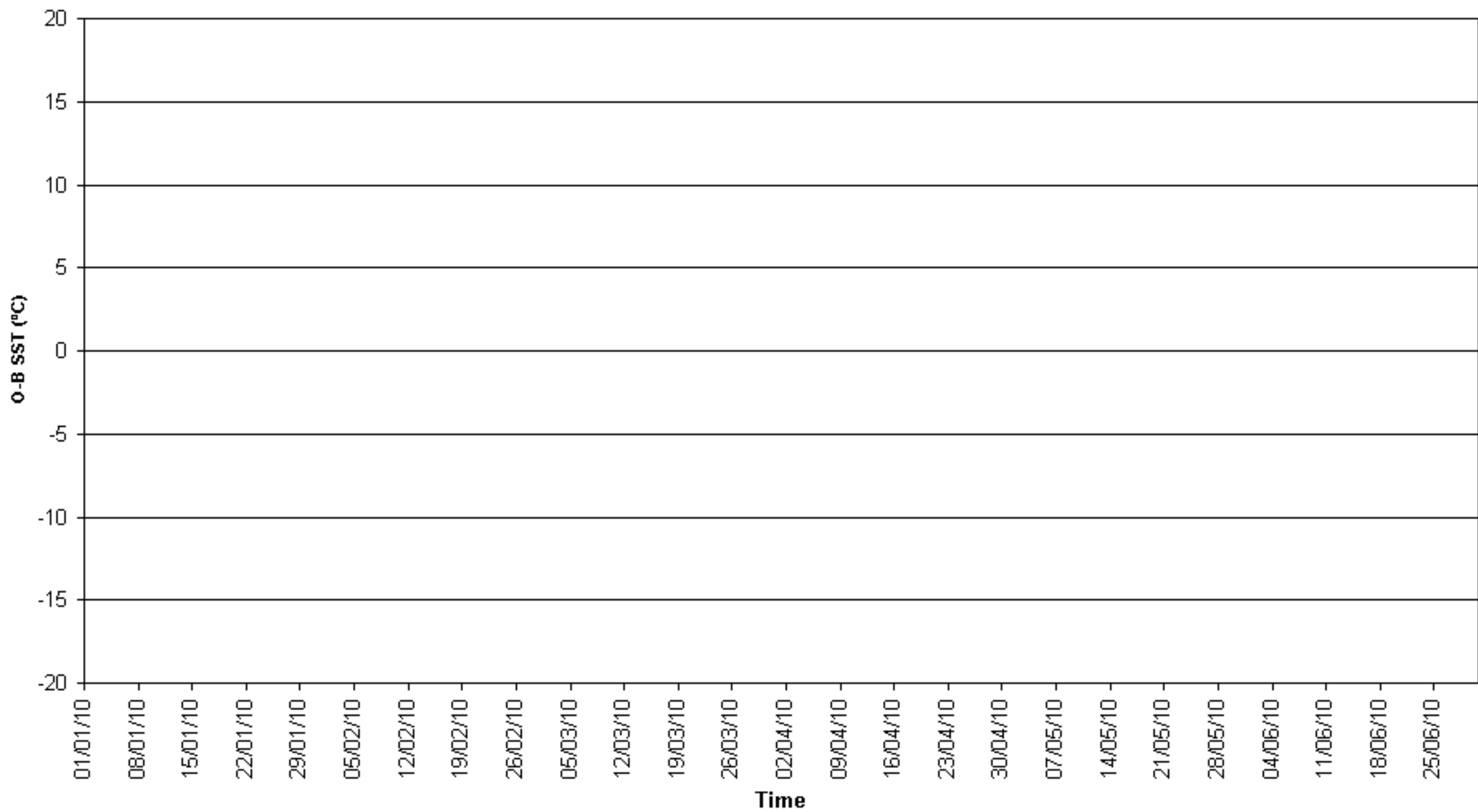

O-B SST (°C) for identifier 56528
Number of obs. plotted = 0 Number of outliers = 199

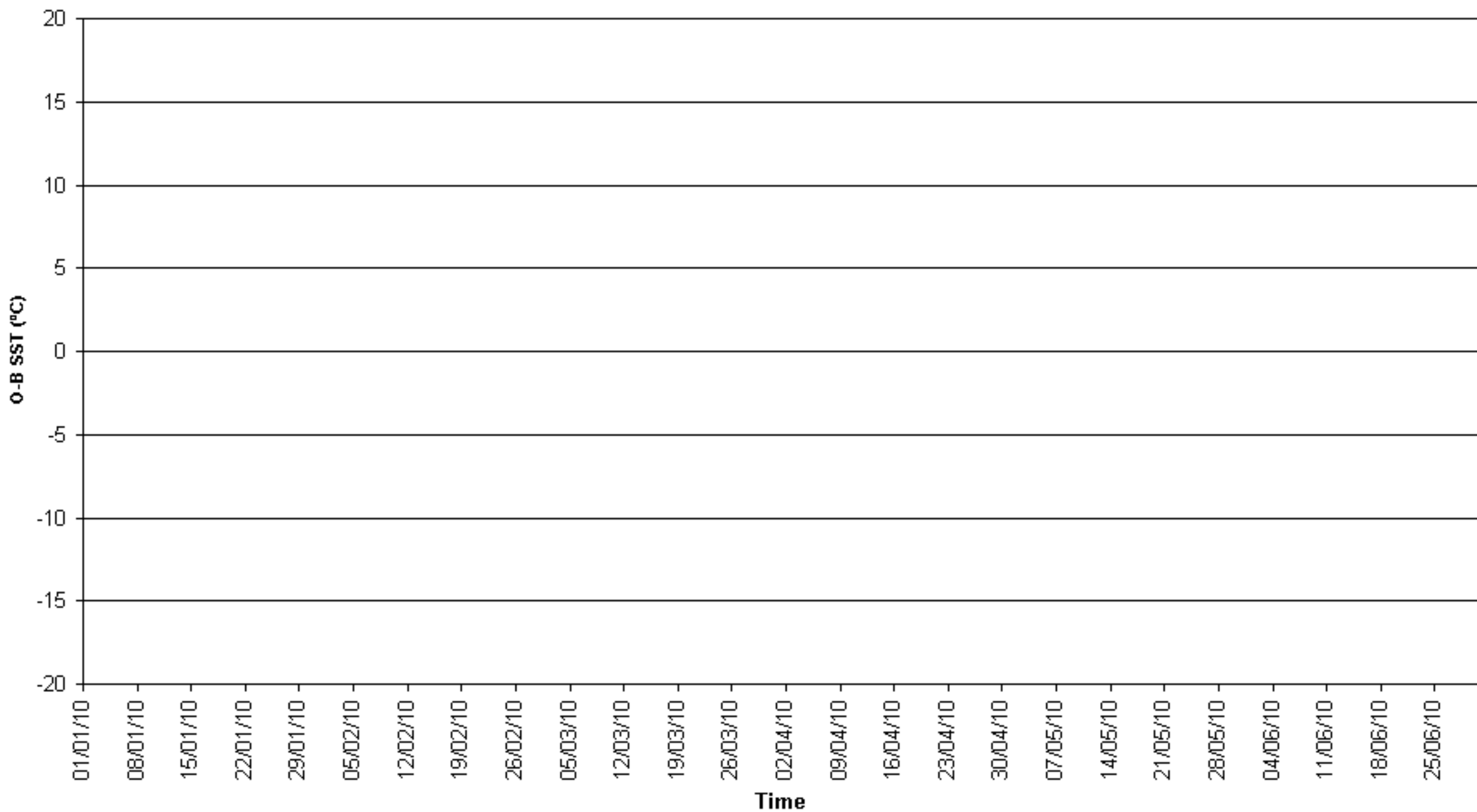

O-B SST (°C) for identifier 61854
Number of obs. plotted = 151 Number of outliers = 1

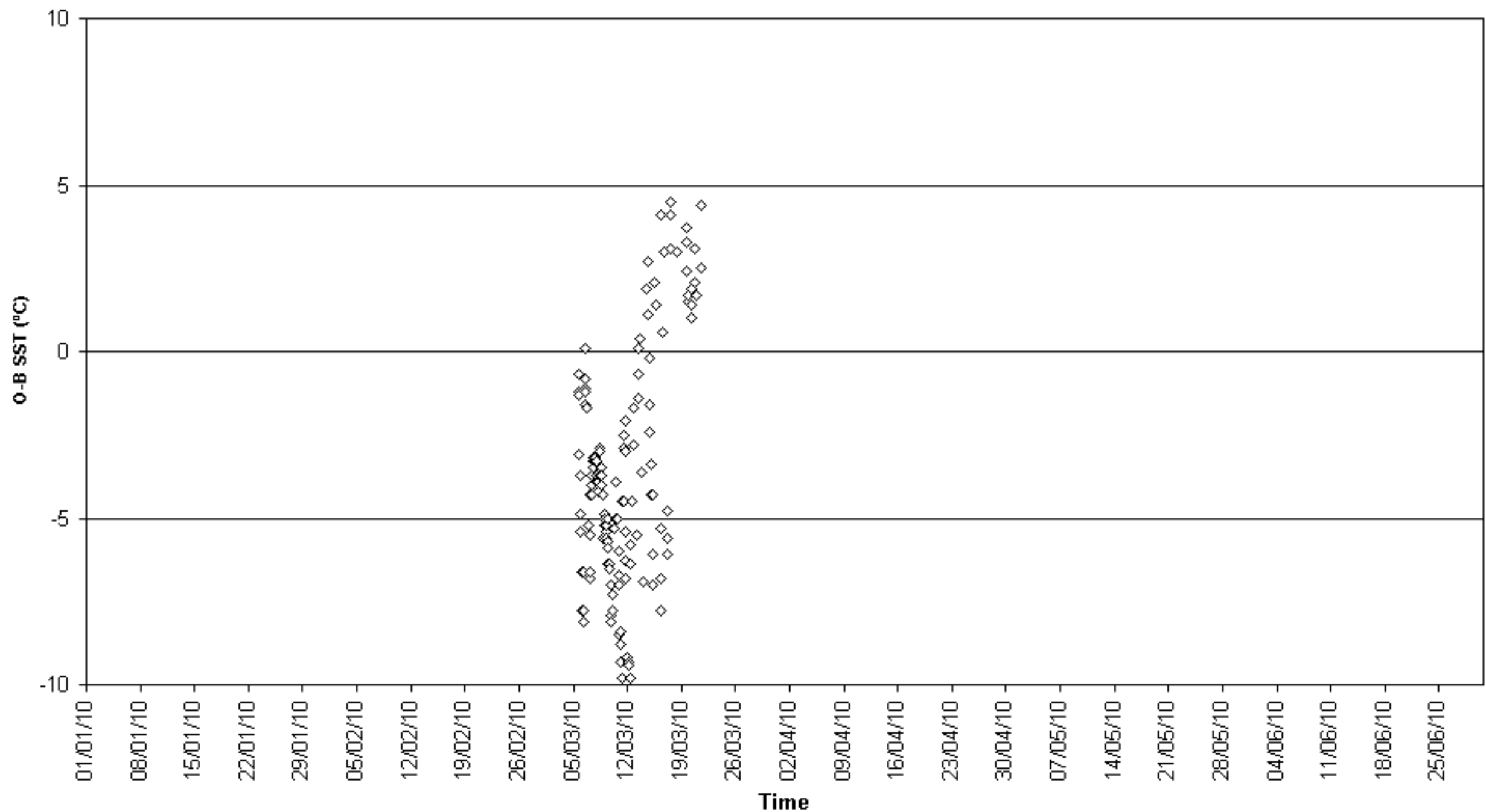

O-B SST (°C) for identifier 63529
Number of obs. plotted = 6273 Number of outliers = 1413

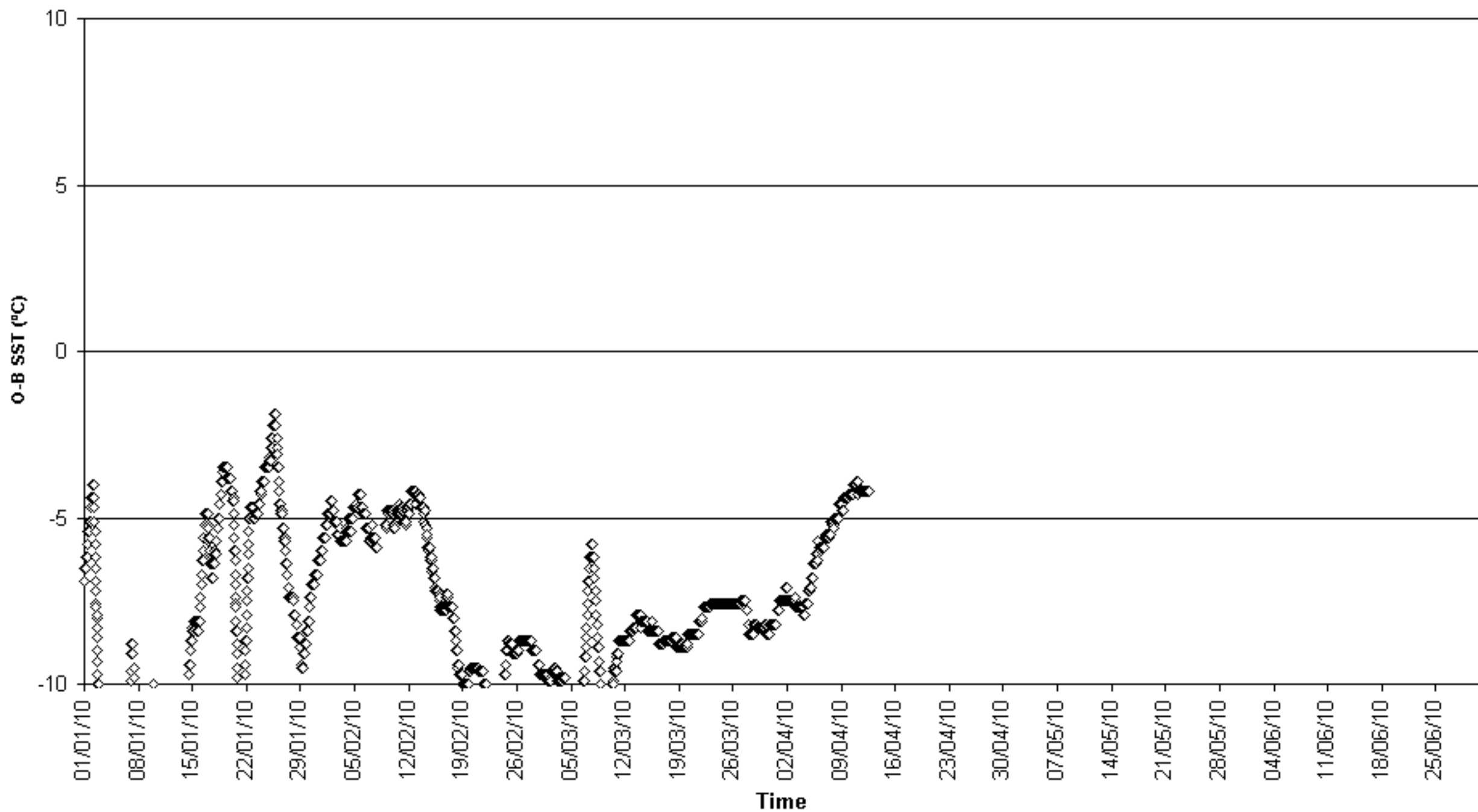

O-B SST (°C) for identifier 64930
Number of obs. plotted = 48 Number of outliers = 33

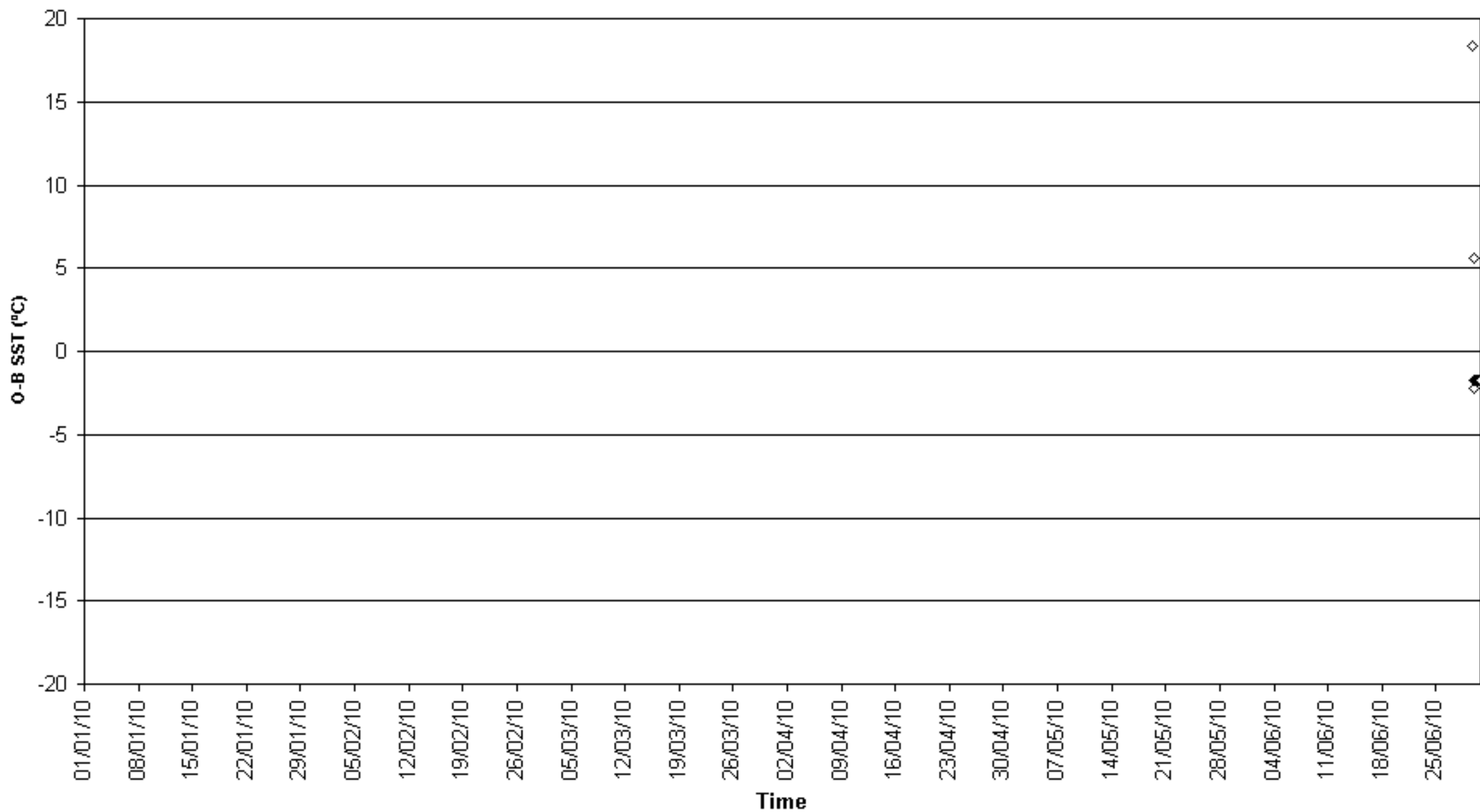

O-B SST (°C) for identifier 64931
Number of obs. plotted = 45 Number of outliers = 43

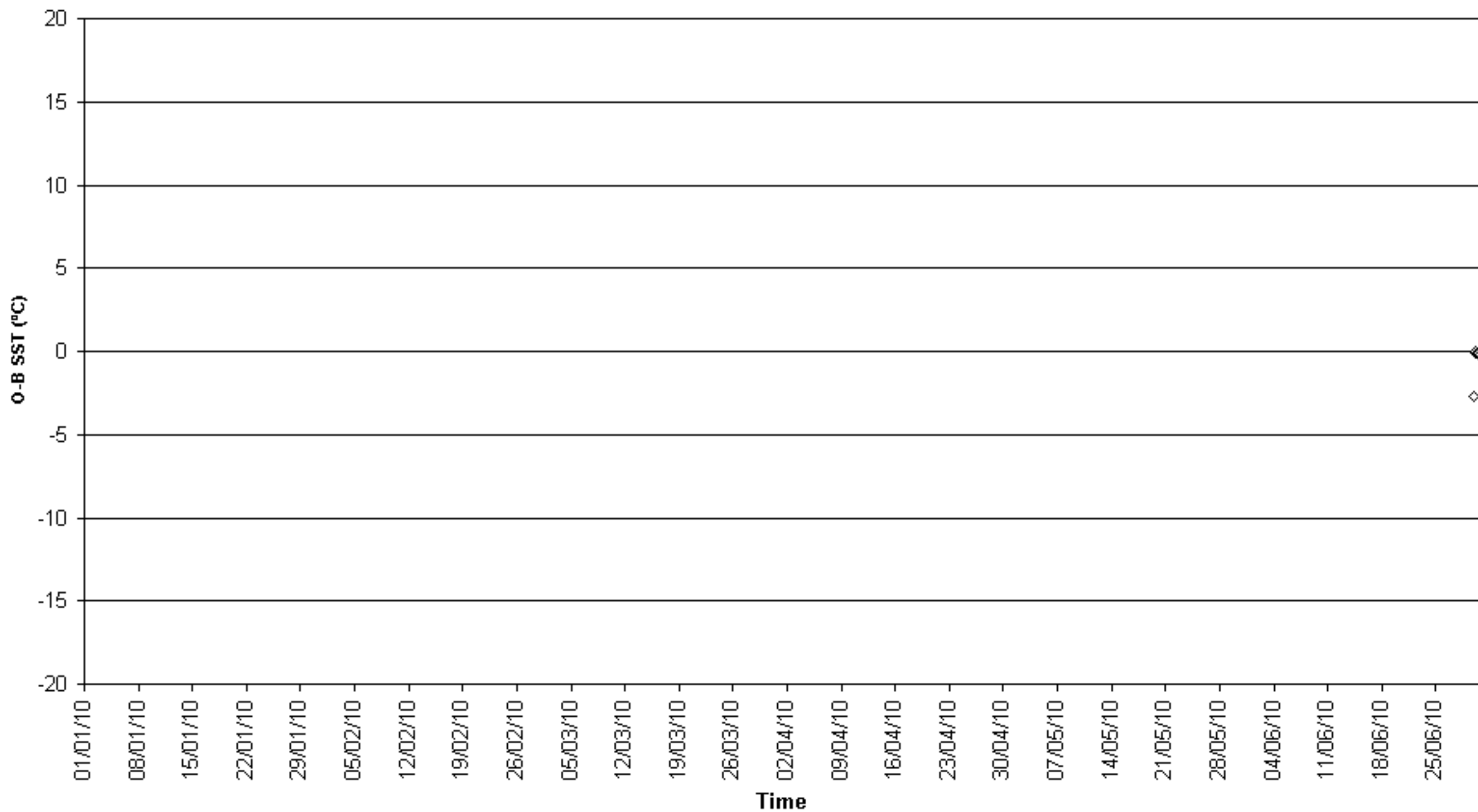

O-B SST (°C) for identifier 64932
Number of obs. plotted = 45 Number of outliers = 41

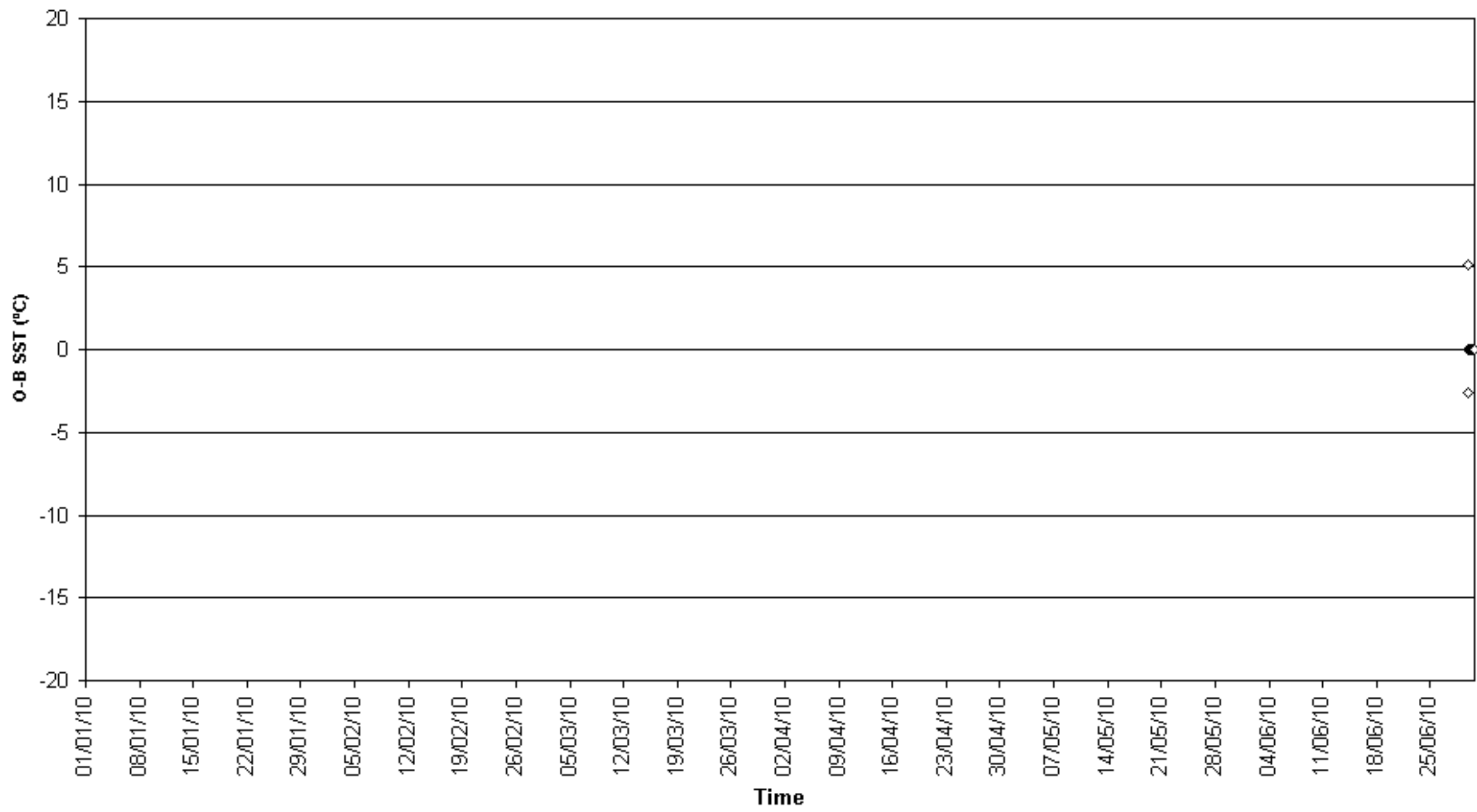

O-B SST (°C) for identifier 64933
Number of obs. plotted = 41 Number of outliers = 40

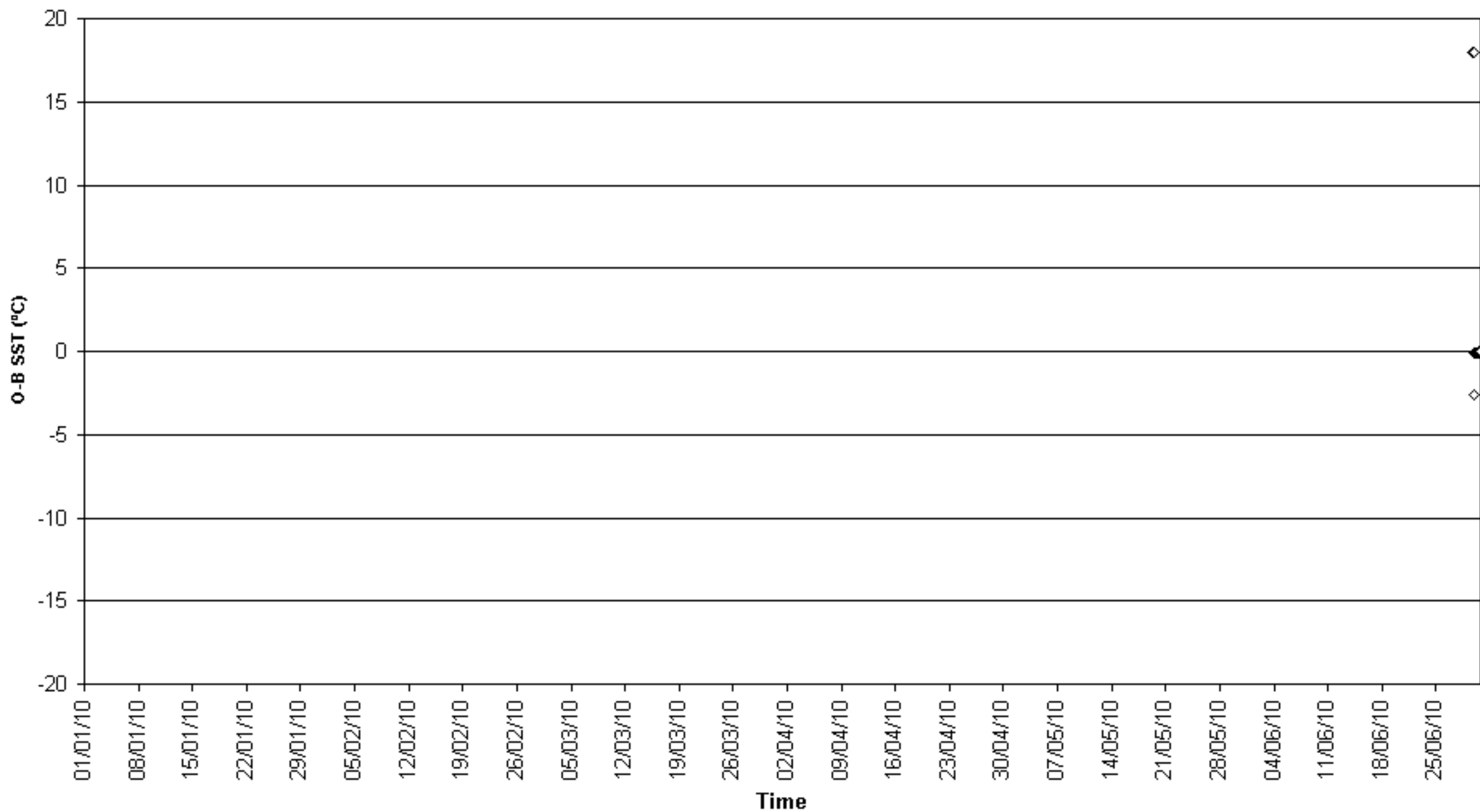

O-B SST (°C) for identifier 64935
Number of obs. plotted = 52 Number of outliers = 40

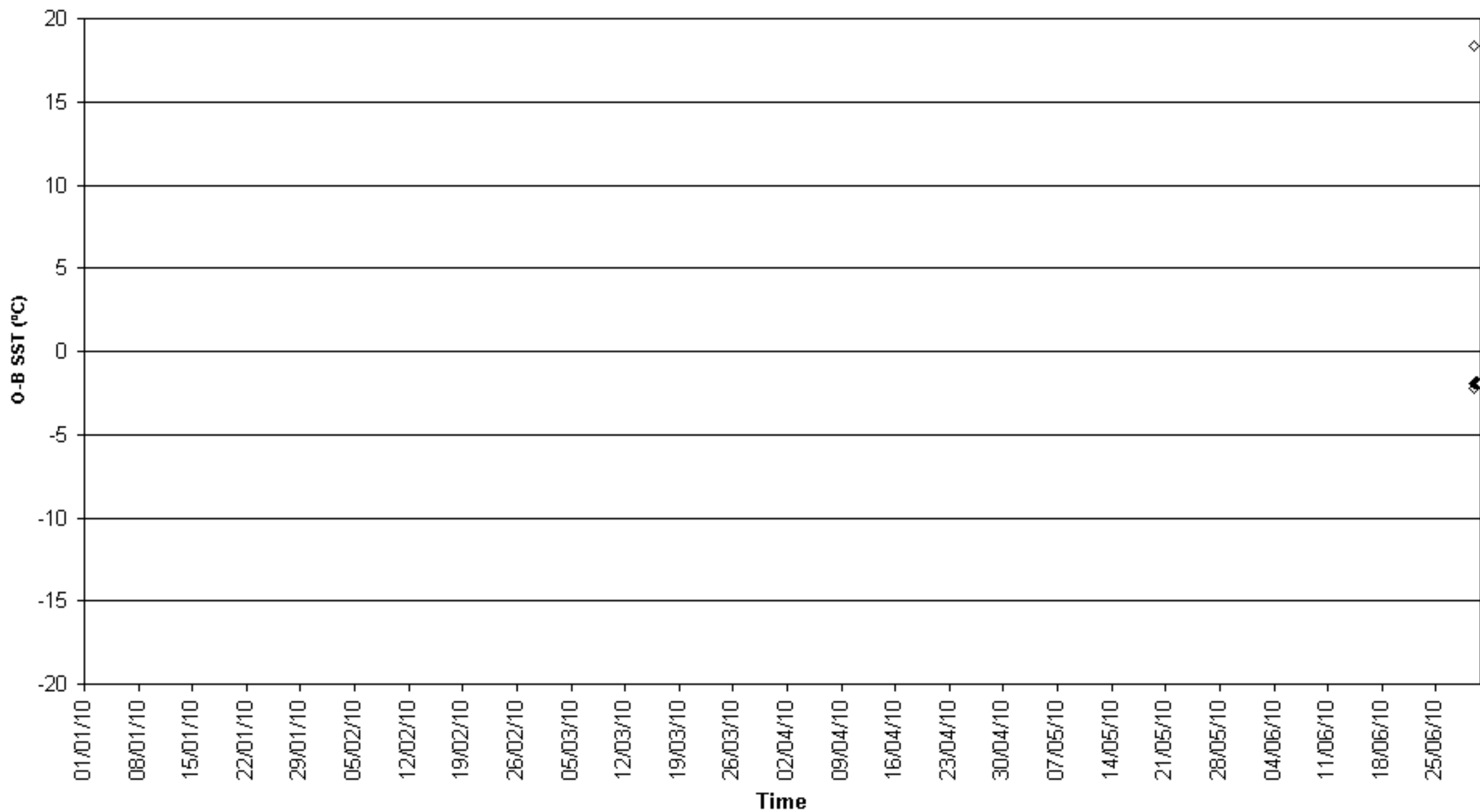

O-B SST (°C) for identifier A8AX8
Number of obs. plotted = 58 Number of outliers = 0

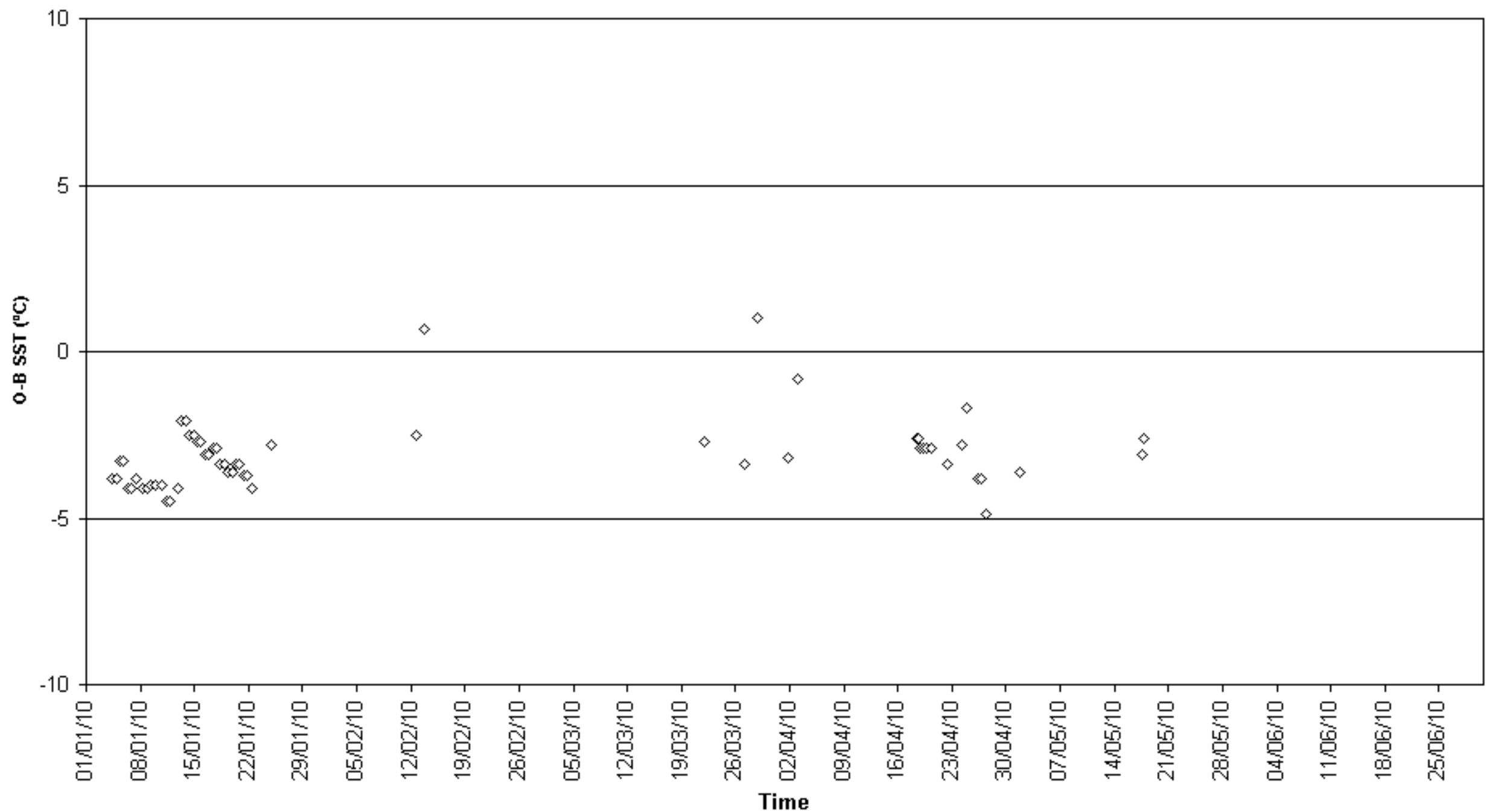

O-B SST (°C) for identifier A8GA8
Number of obs. plotted = 65 Number of outliers = 0

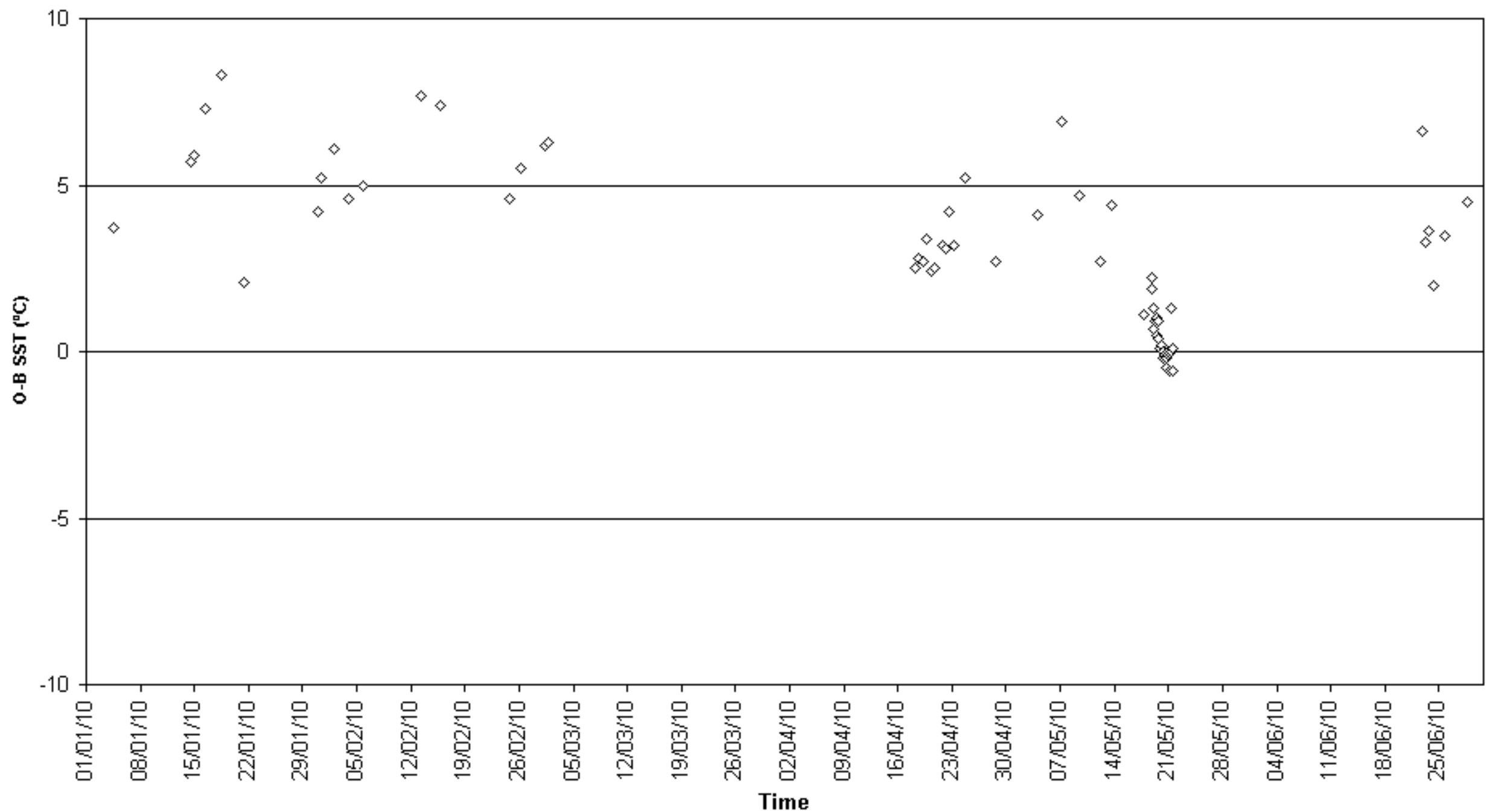

O-B SST (°C) for identifier A8JM3
Number of obs. plotted = 112 Number of outliers = 0

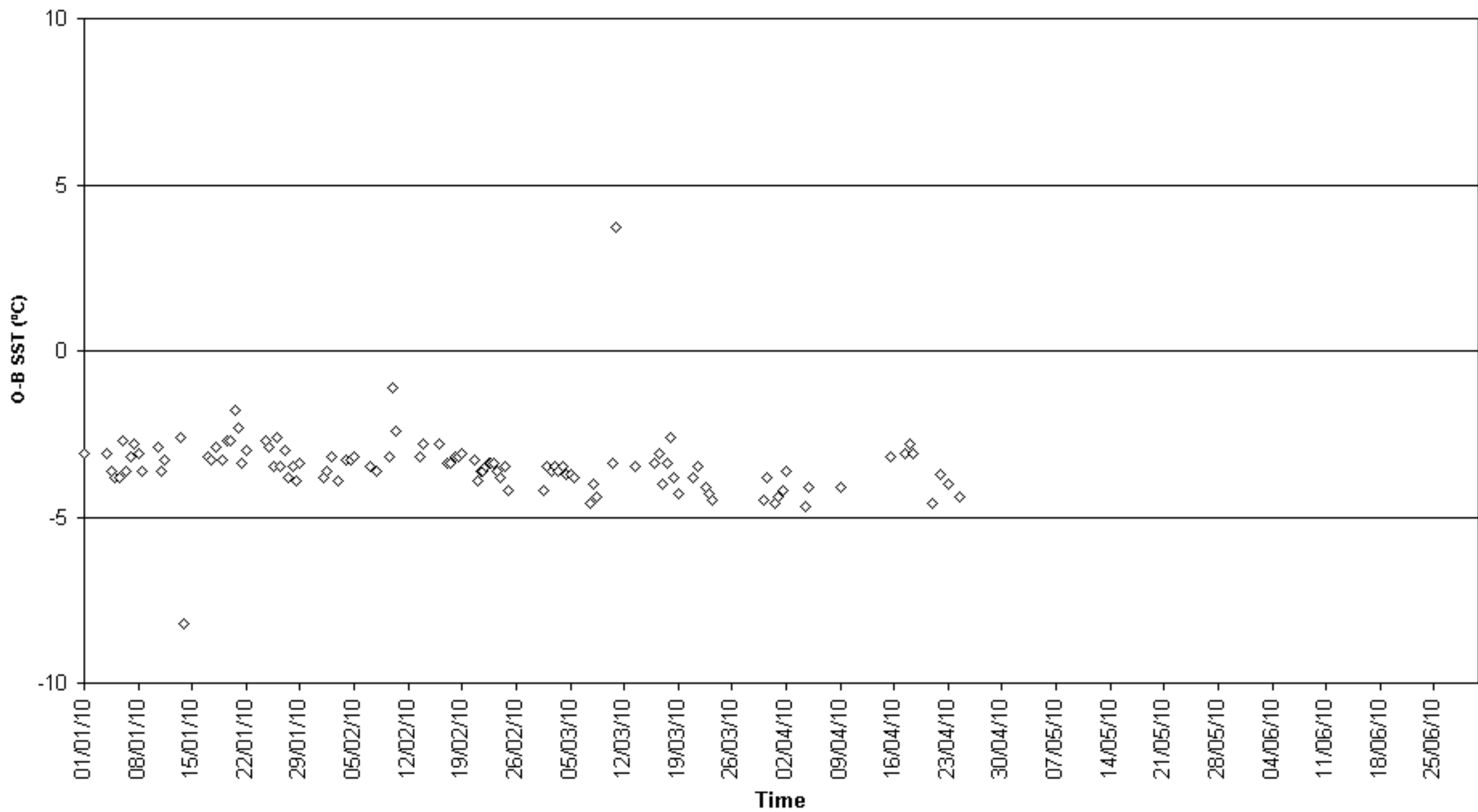

O-B SST (°C) for identifier BATFR20
Number of obs. plotted = 415 Number of outliers = 5

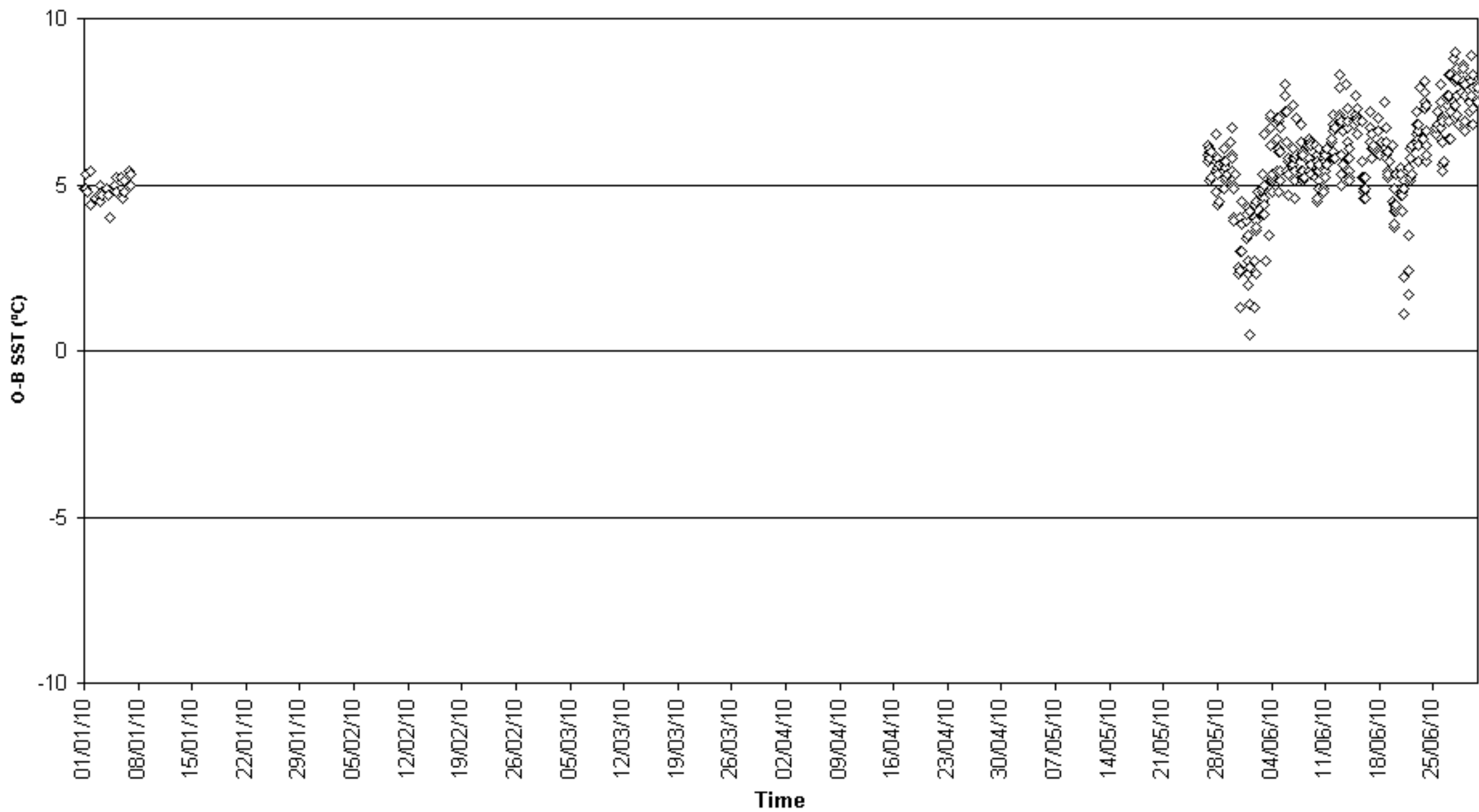

O-B SST (°C) for identifier C6FM9
Number of obs. plotted = 83 Number of outliers = 0

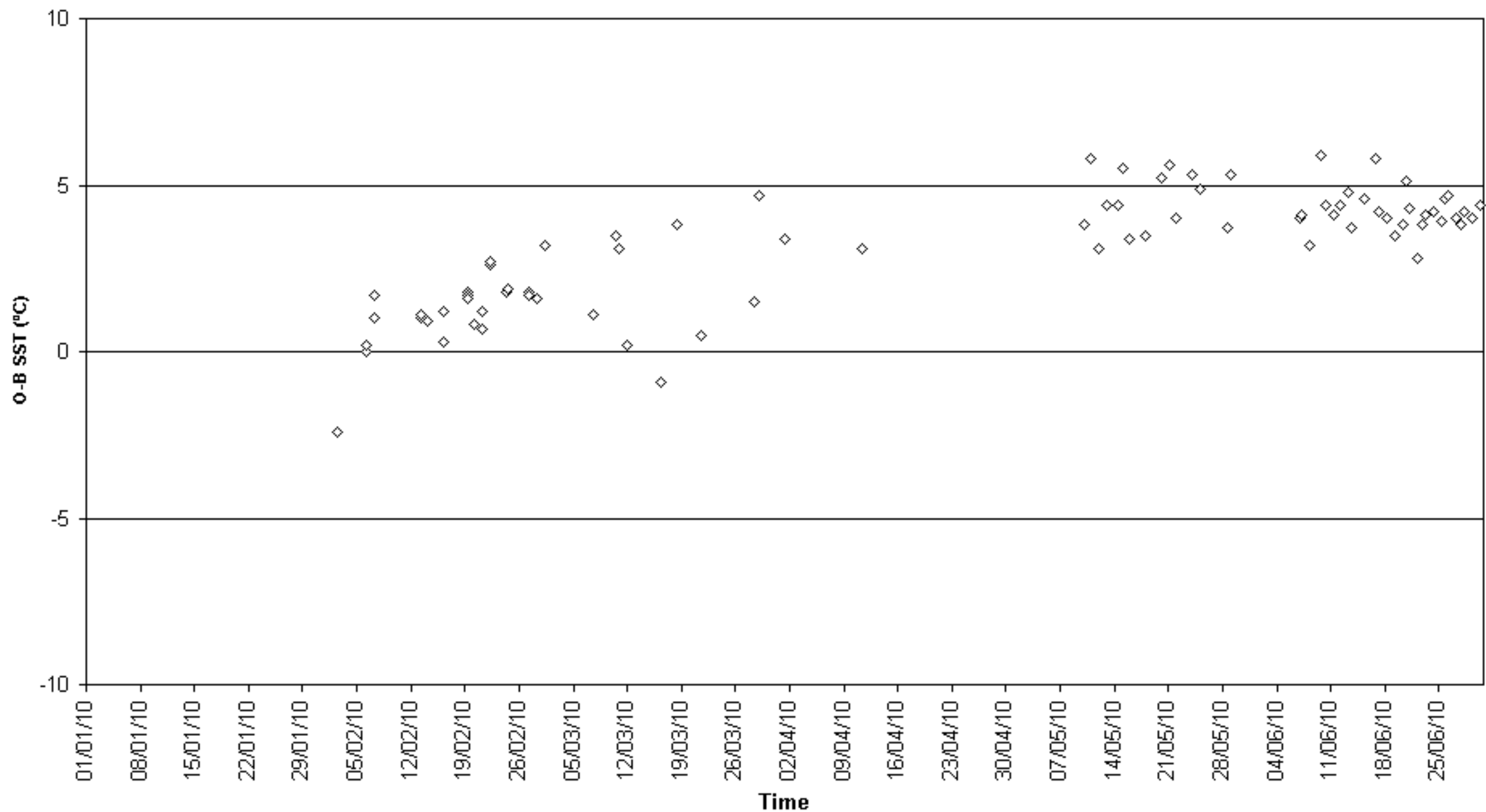

O-B SST ($^{\circ}\text{C}$) for identifier DANV
Number of obs. plotted = 42 Number of outliers = 0

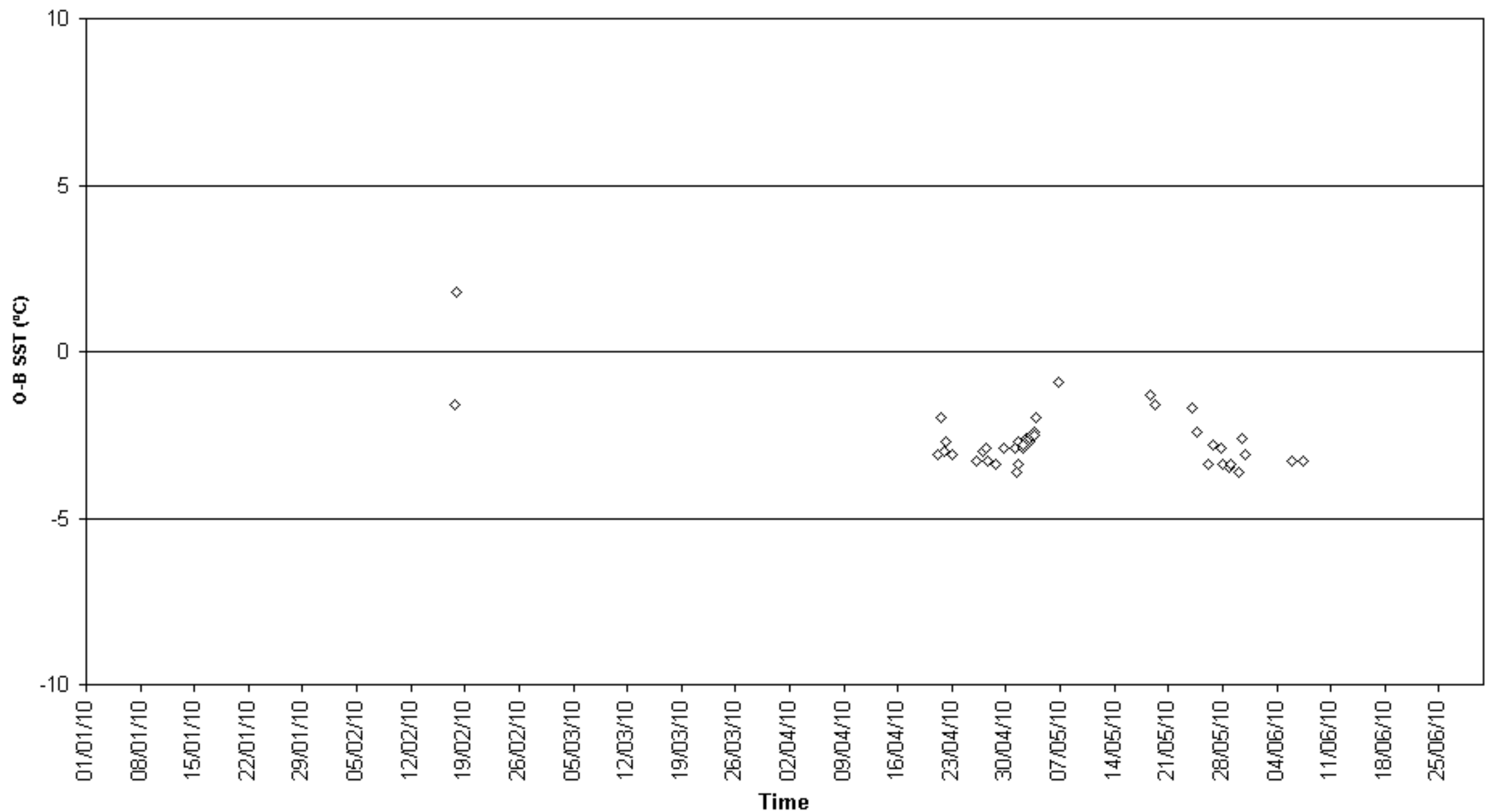

O-B SST (°C) for identifier DGTX
Number of obs. plotted = 234 Number of outliers = 0

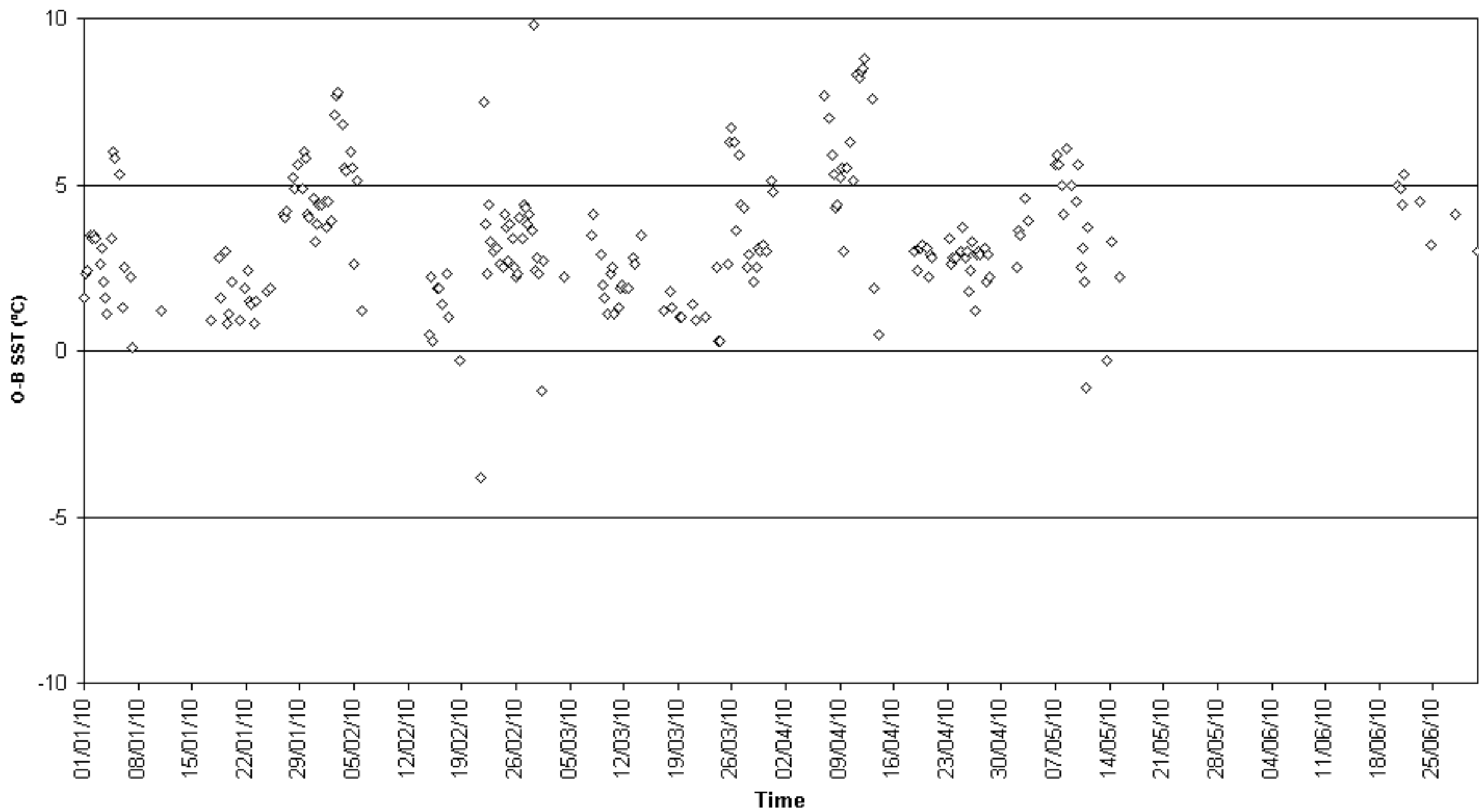

O-B SST (°C) for identifier DNDD
Number of obs. plotted = 39 Number of outliers = 1

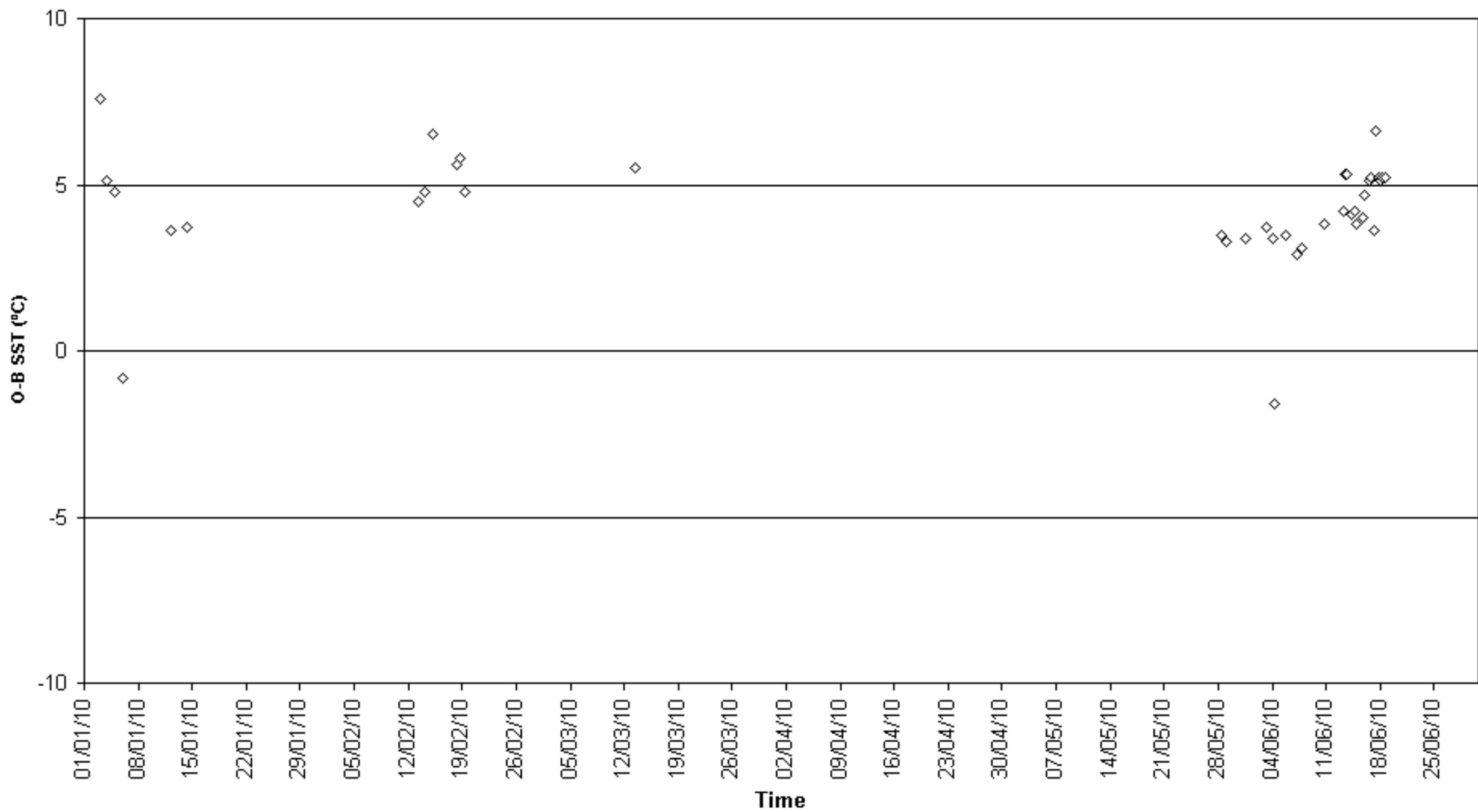

O-B SST (°C) for identifier ICRA
Number of obs. plotted = 110 Number of outliers = 0

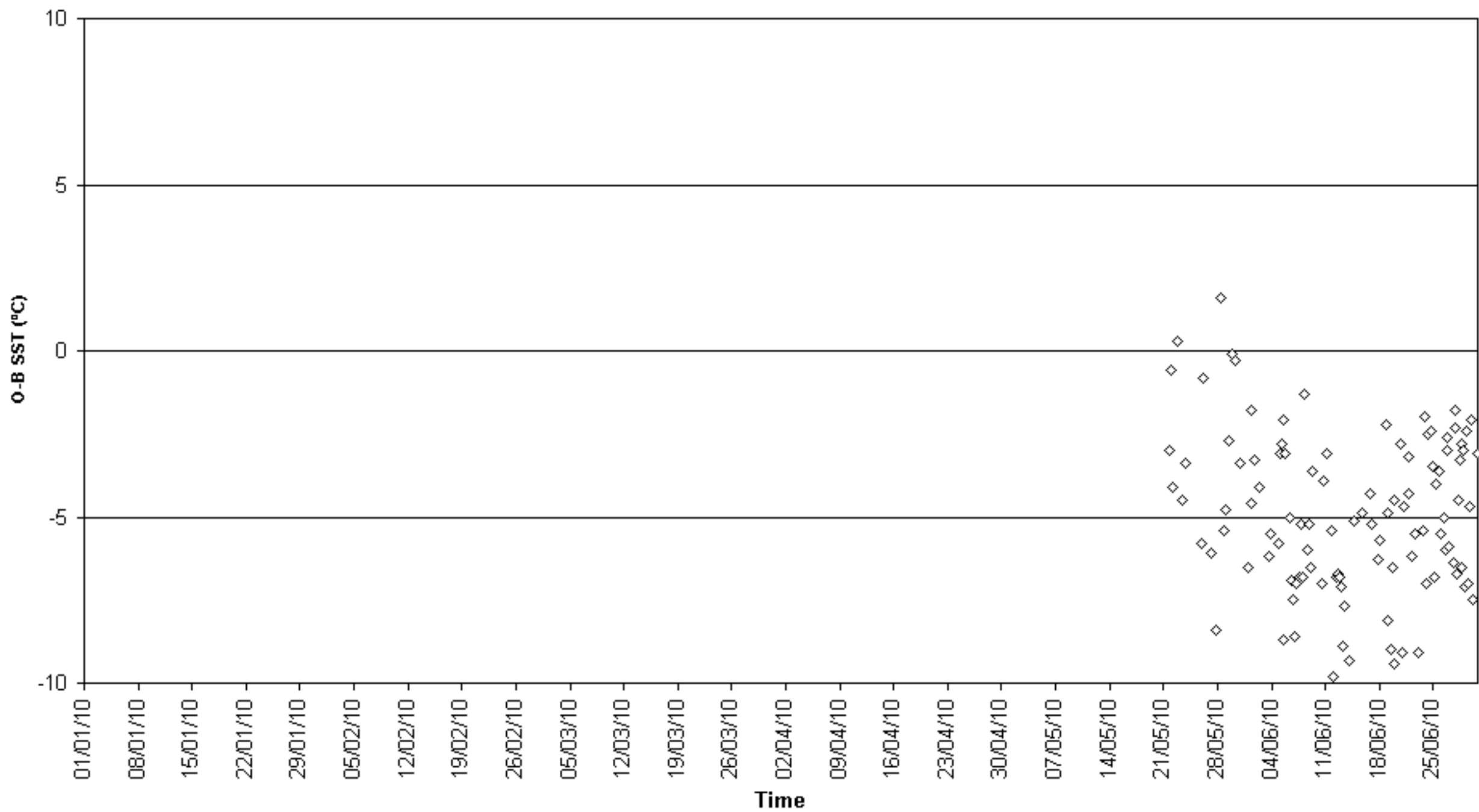

O-B SST (°C) for identifier KS034
Number of obs. plotted = 171 Number of outliers = 0

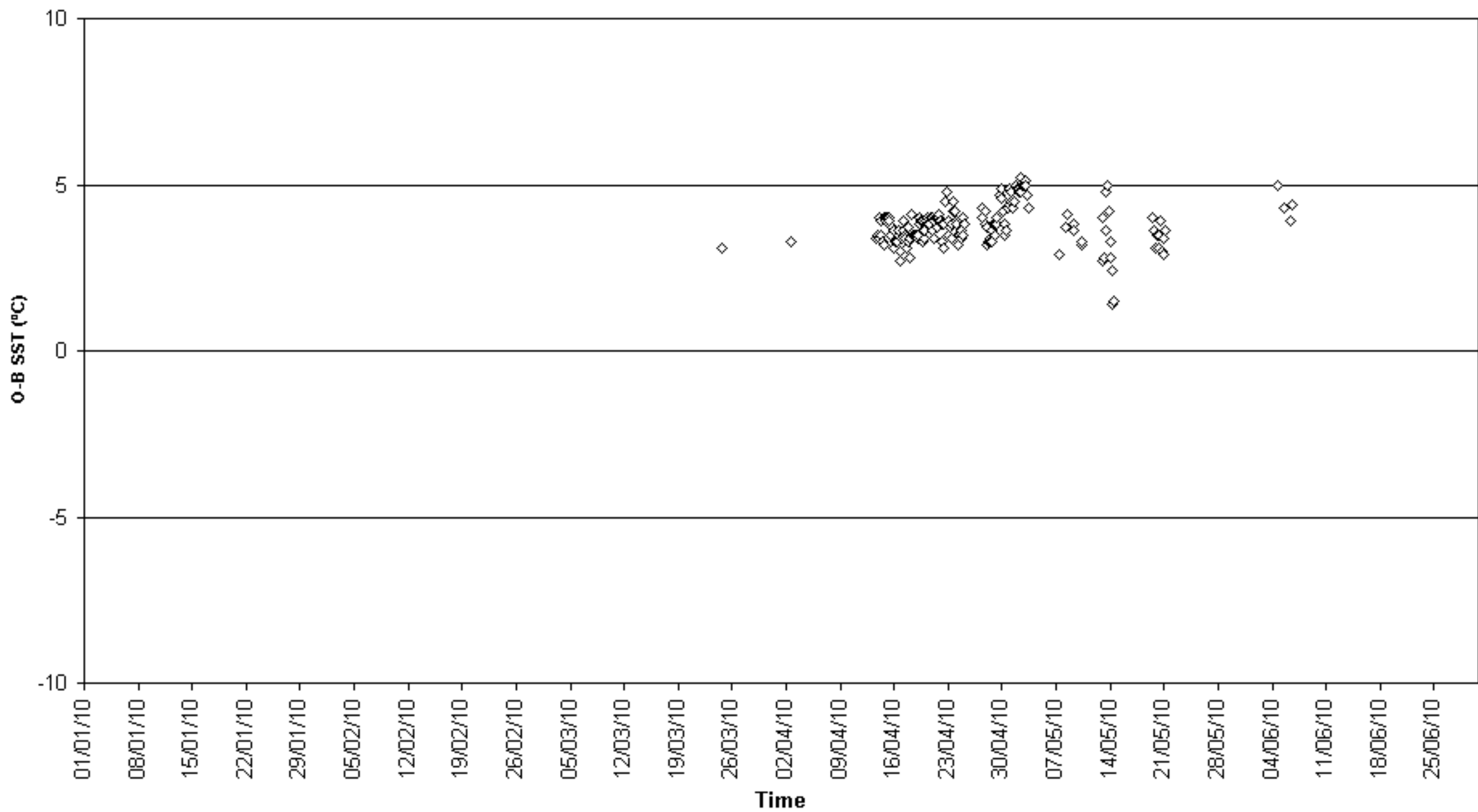

O-B SST (°C) for identifier KS088
Number of obs. plotted = 59 Number of outliers = 0

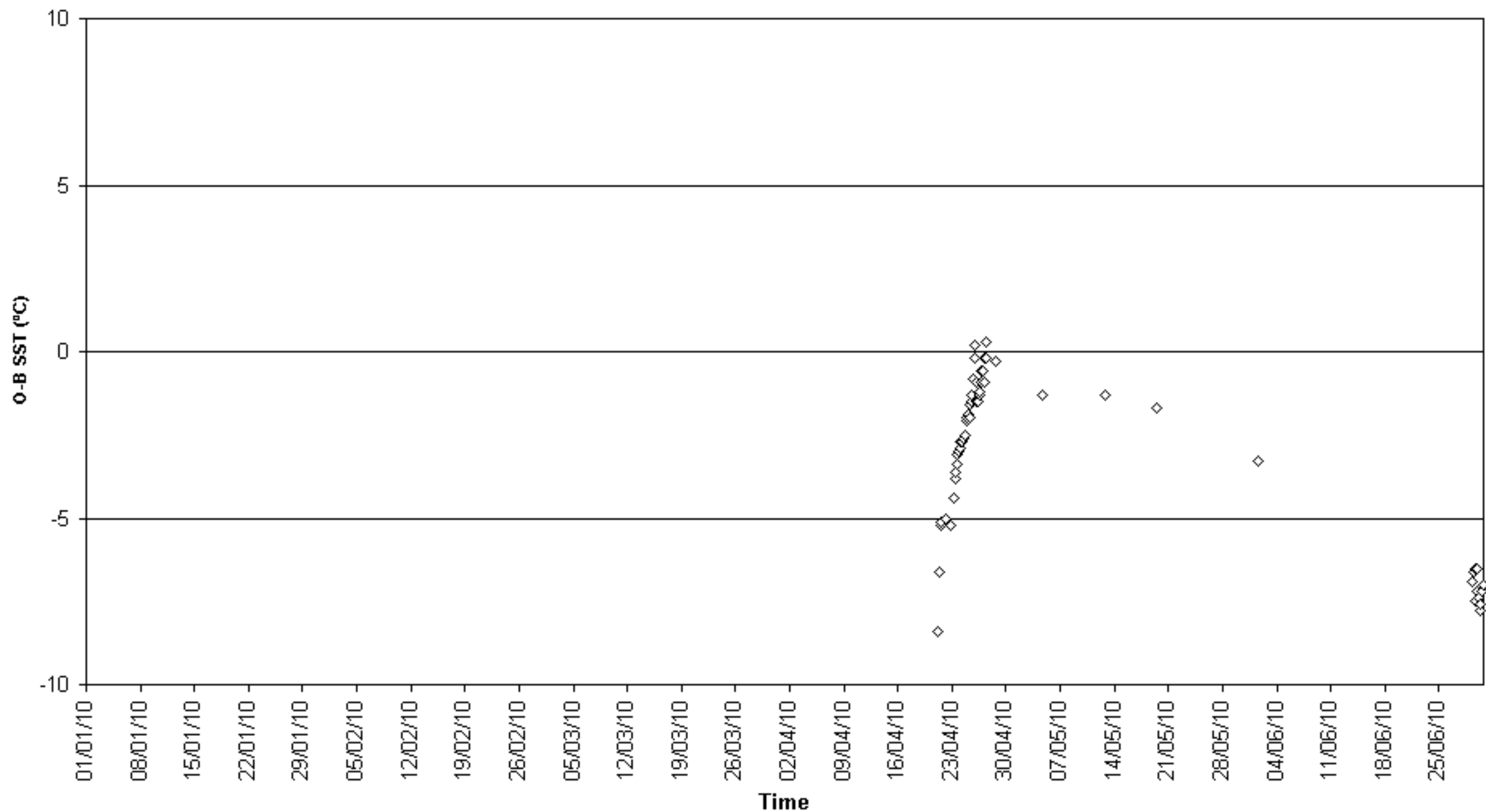

O-B SST (°C) for identifier LEQZ3
Number of obs. plotted = 53 Number of outliers = 1

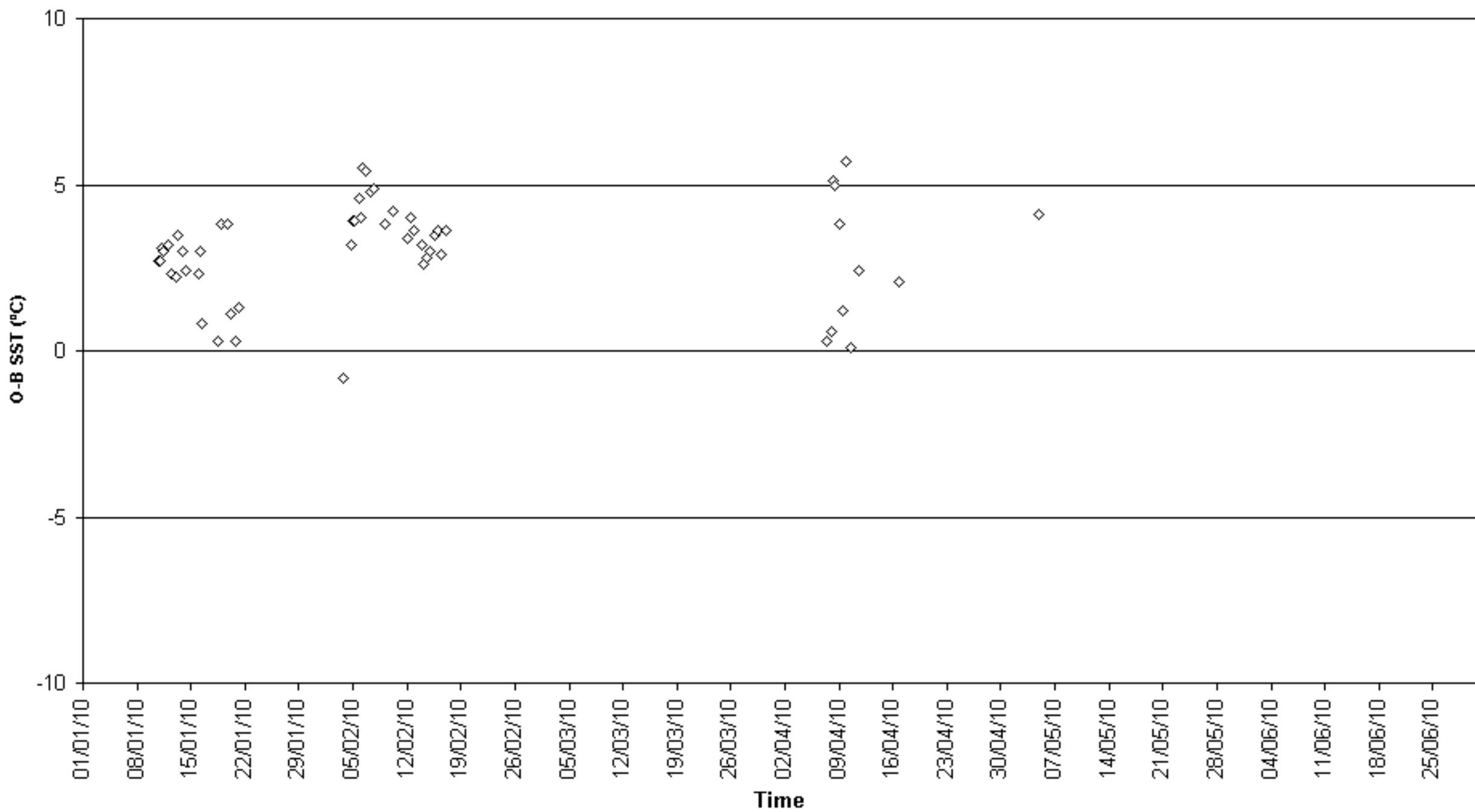

O-B SST (°C) for identifier S6TD
Number of obs. plotted = 97 Number of outliers = 6

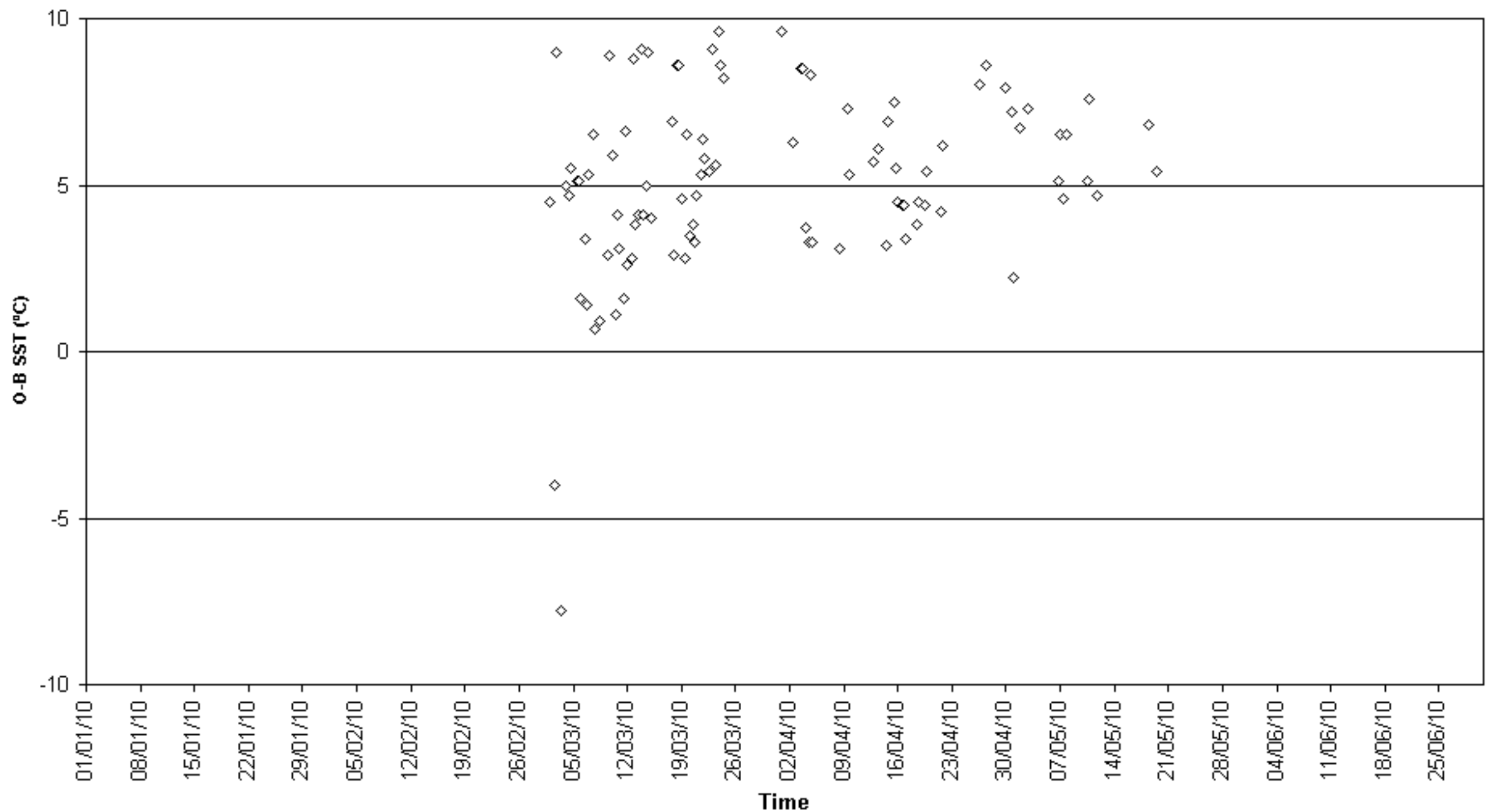

O-B SST (°C) for identifier UCJL
Number of obs. plotted = 135 Number of outliers = 0

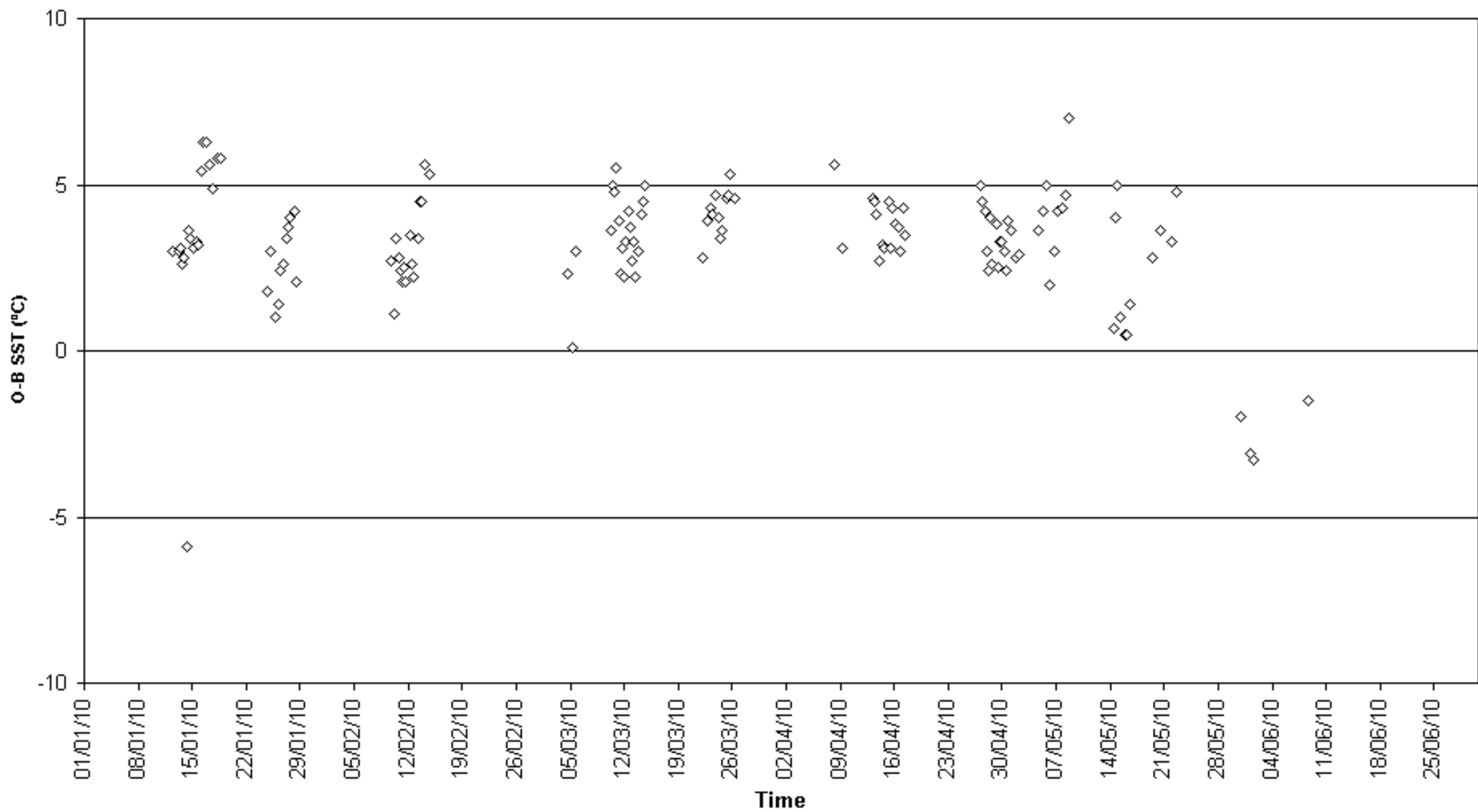

O-B SST (°C) for identifier UEYO
Number of obs. plotted = 82 Number of outliers = 15

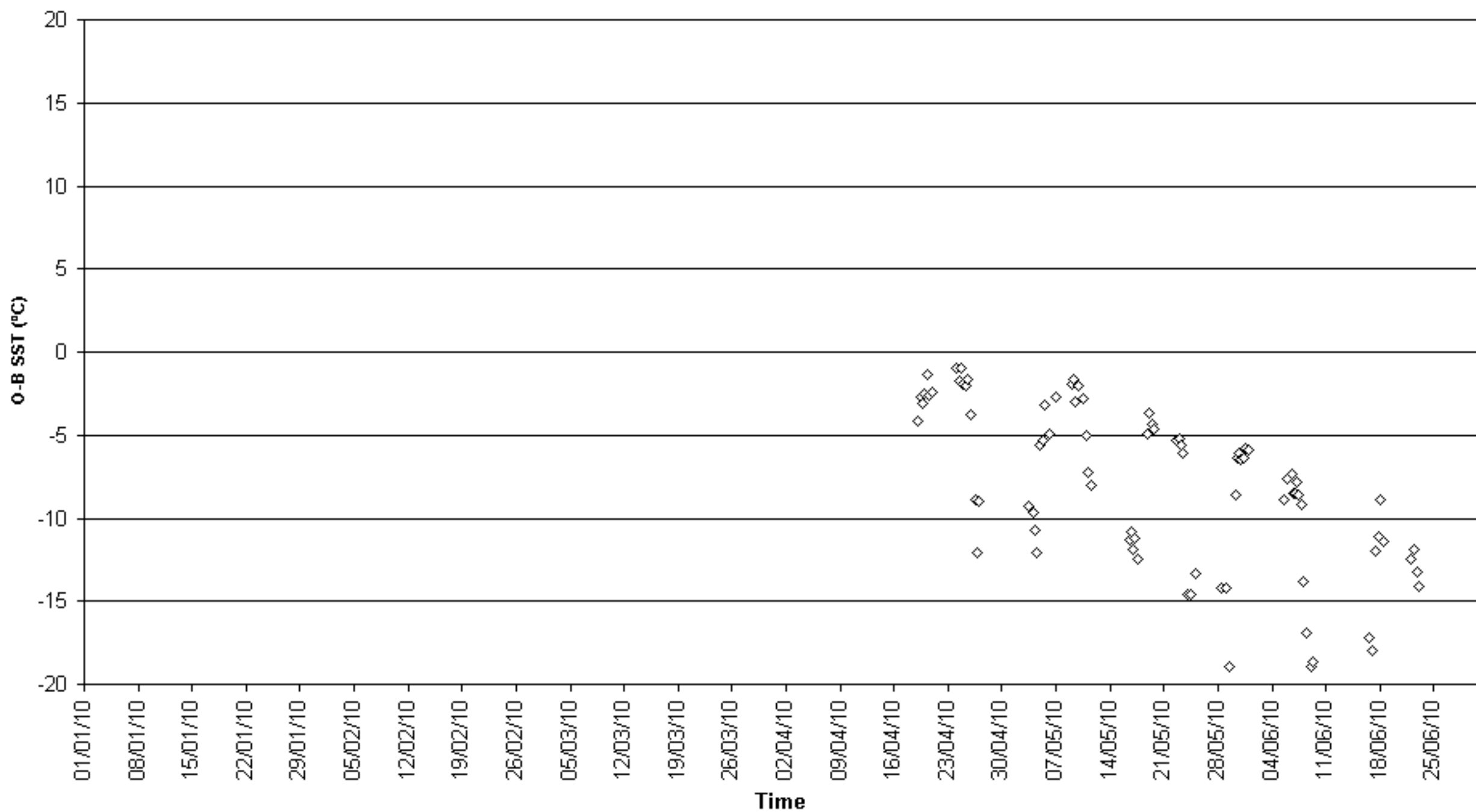

O-B SST (°C) for identifier V7LU5
Number of obs. plotted = 86 Number of outliers = 4

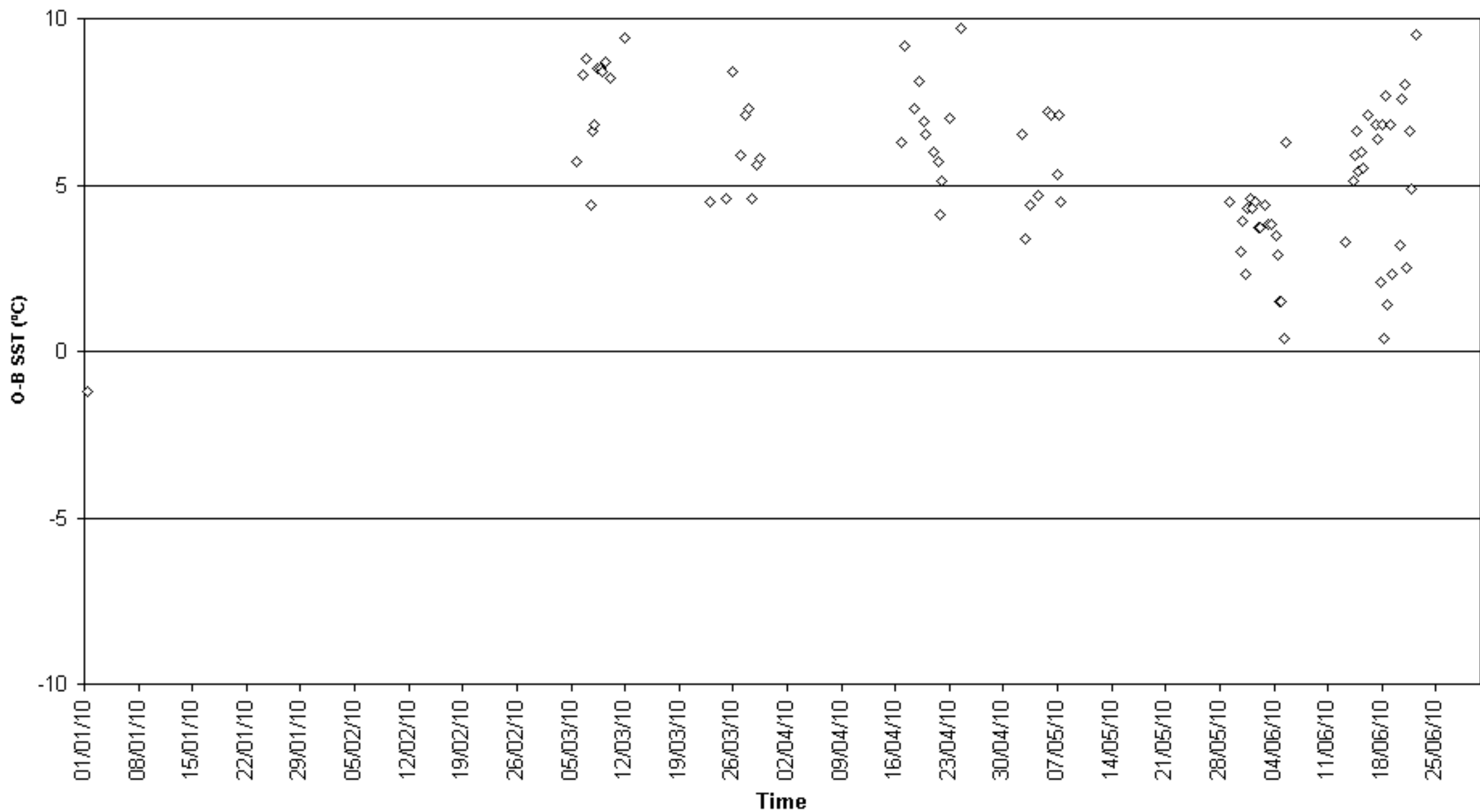

O-B SST (°C) for identifier VRDR8
Number of obs. plotted = 70 Number of outliers = 0

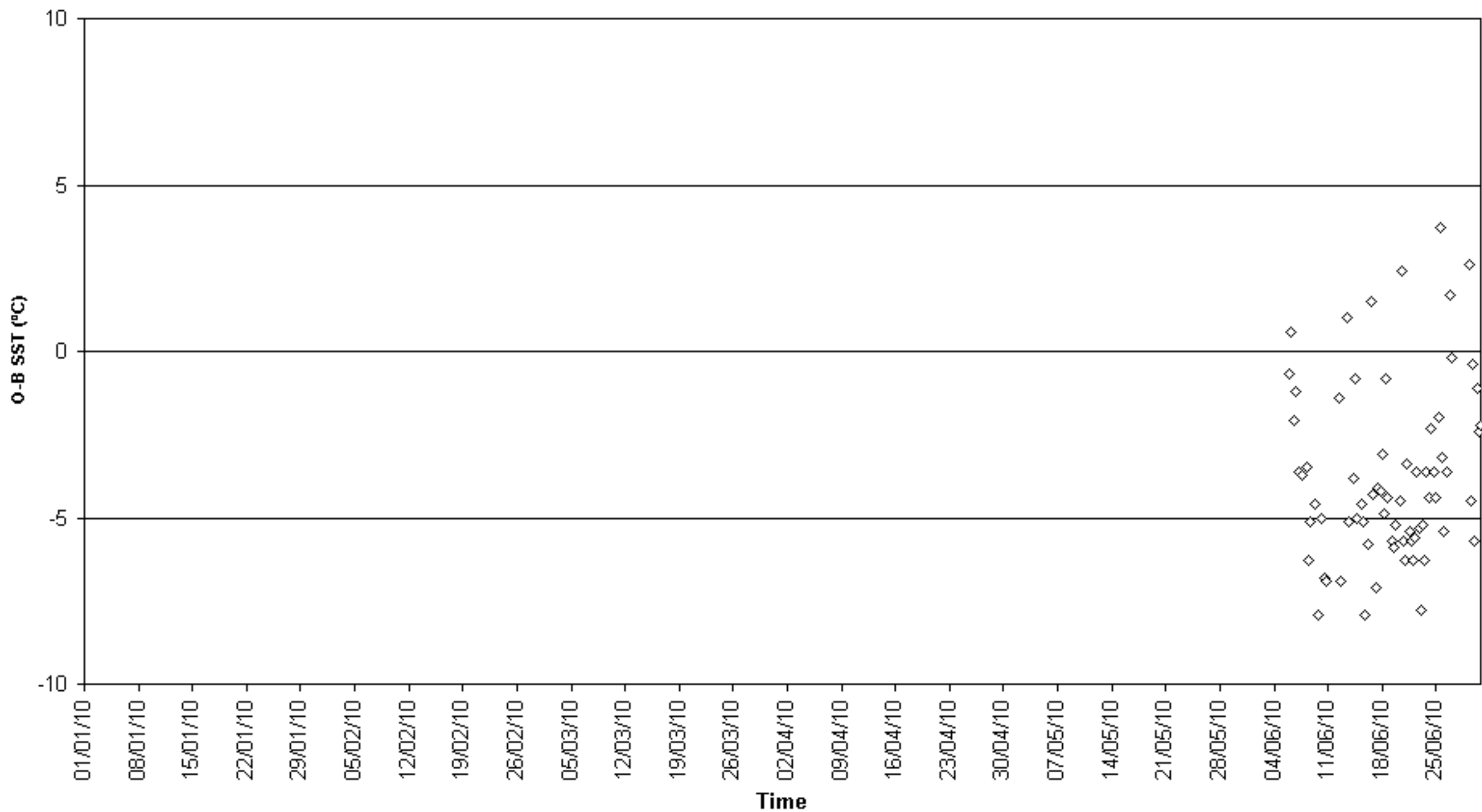

O-B SST (°C) for identifier VRDT7
Number of obs. plotted = 72 Number of outliers = 1

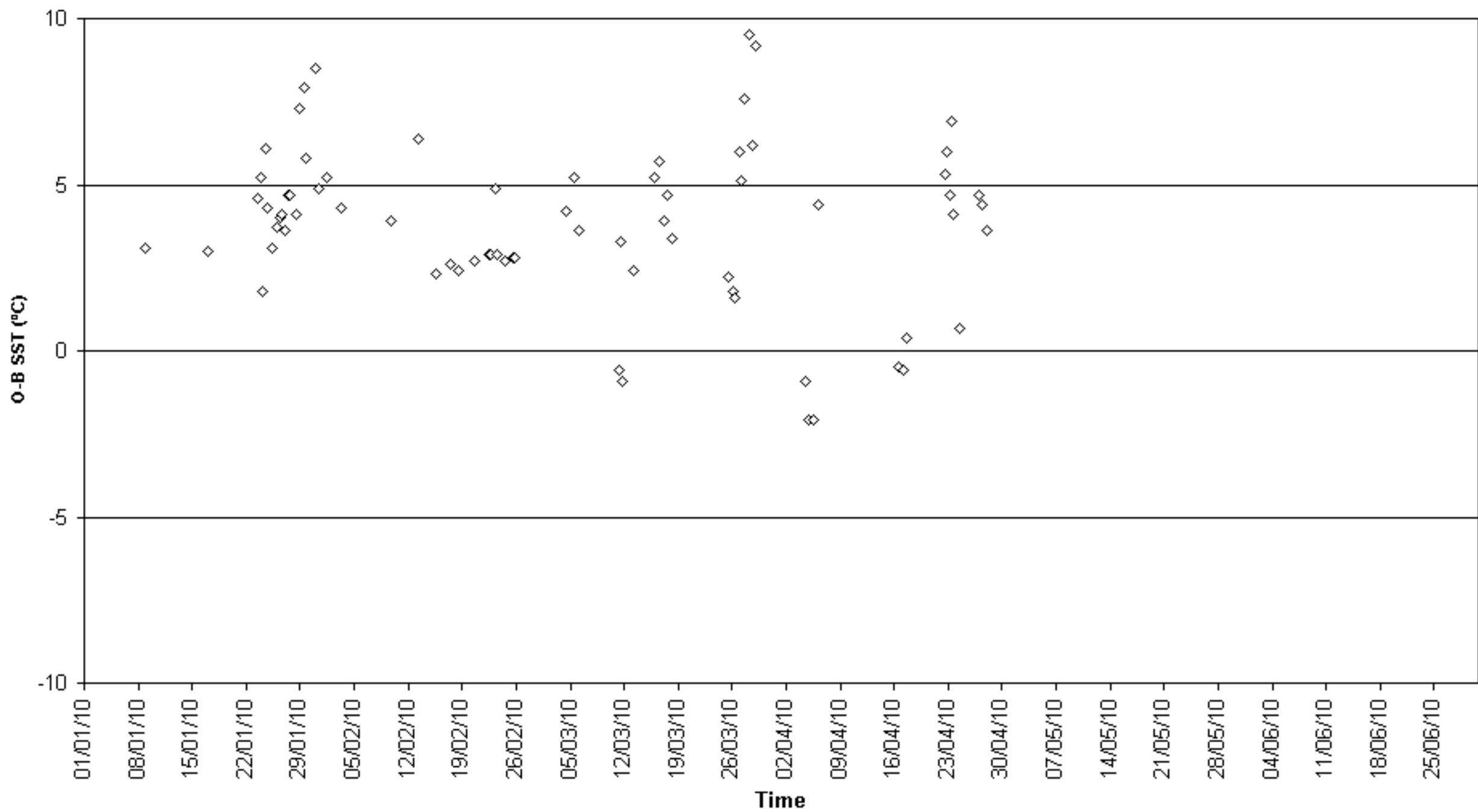

O-B SST (°C) for identifier WGJT
Number of obs. plotted = 209 Number of outliers = 1

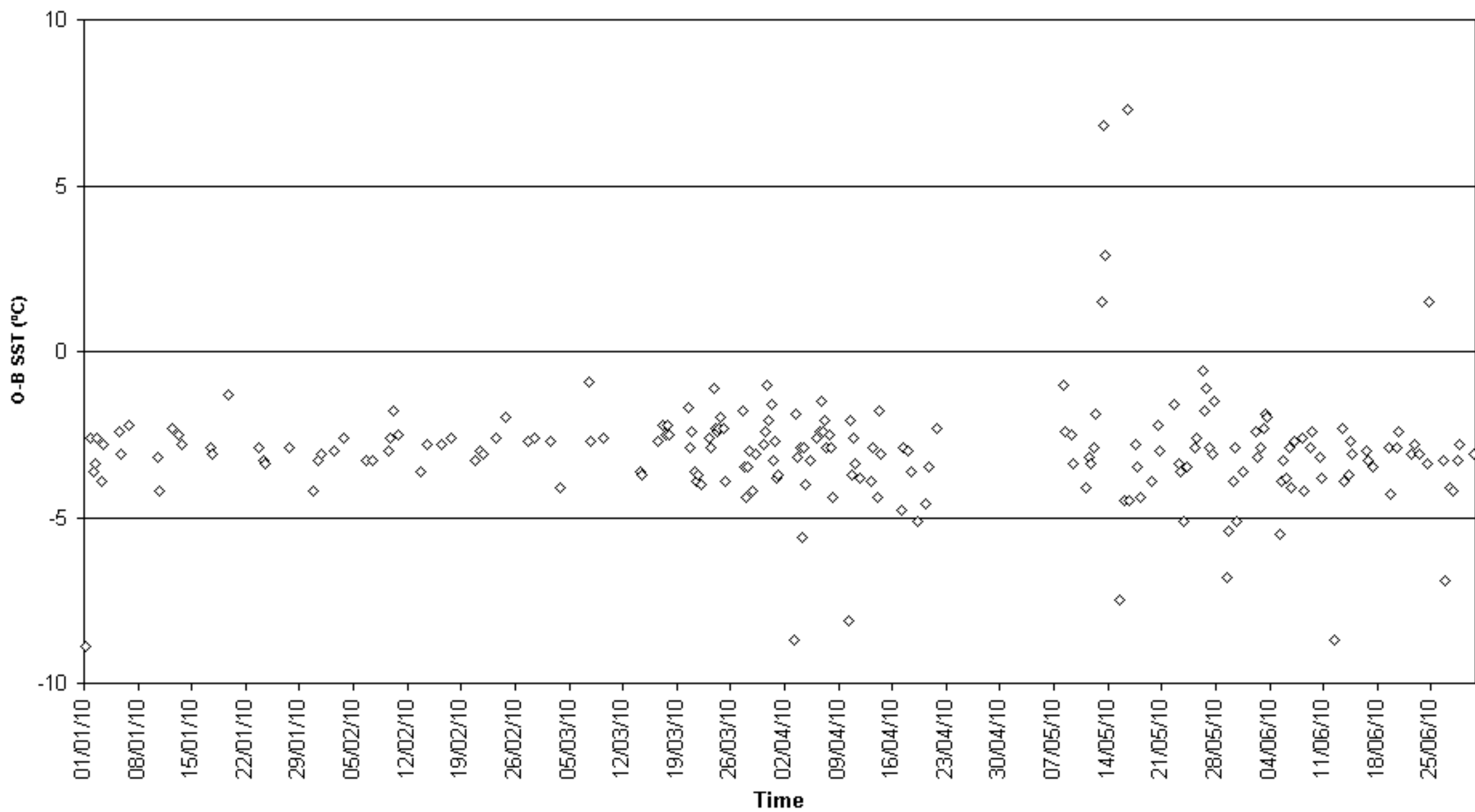

O-B SST (°C) for identifier WRFJ
Number of obs. plotted = 88 Number of outliers = 1

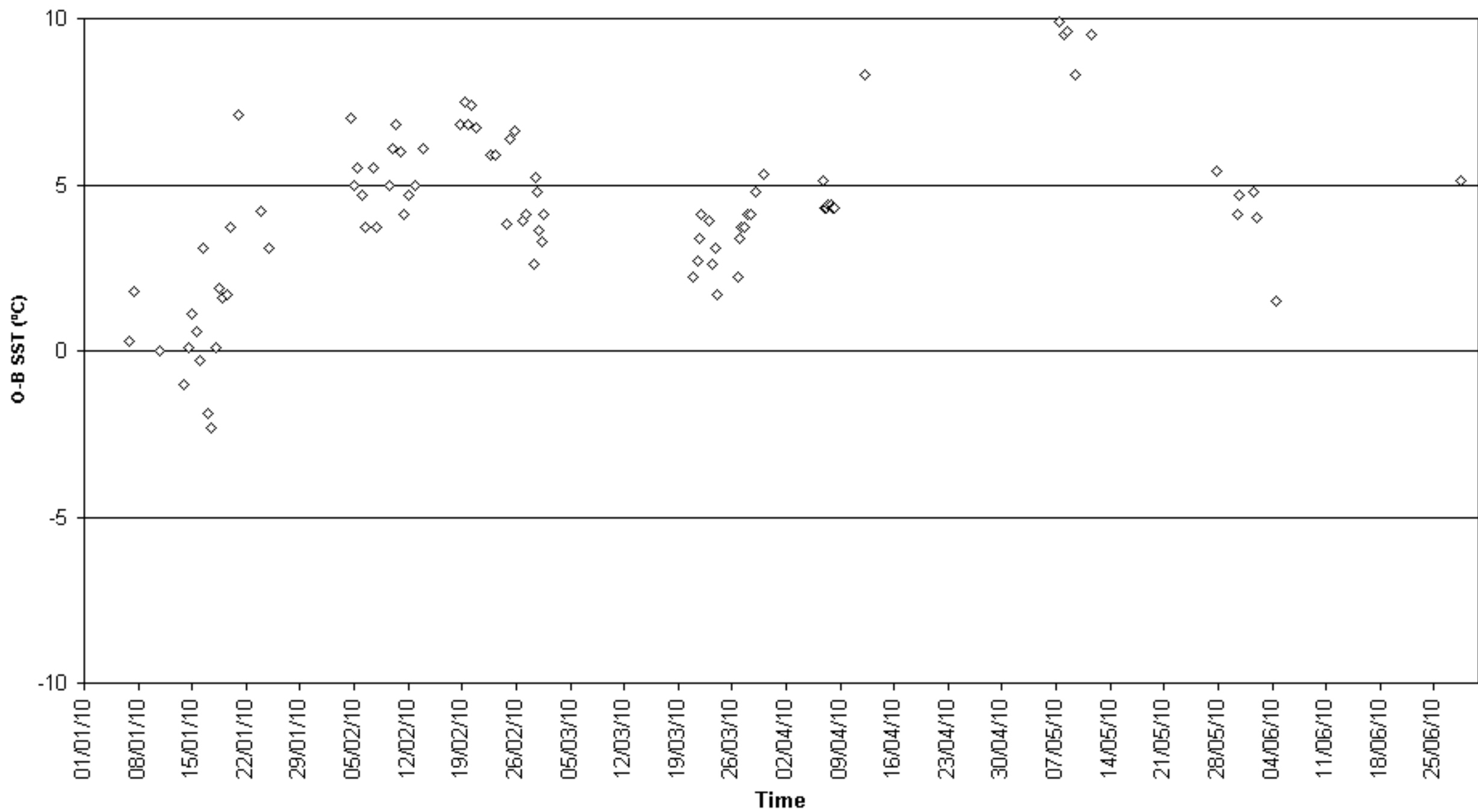

O-B SST (°C) for identifier WZZF
Number of obs. plotted = 148 Number of outliers = 0

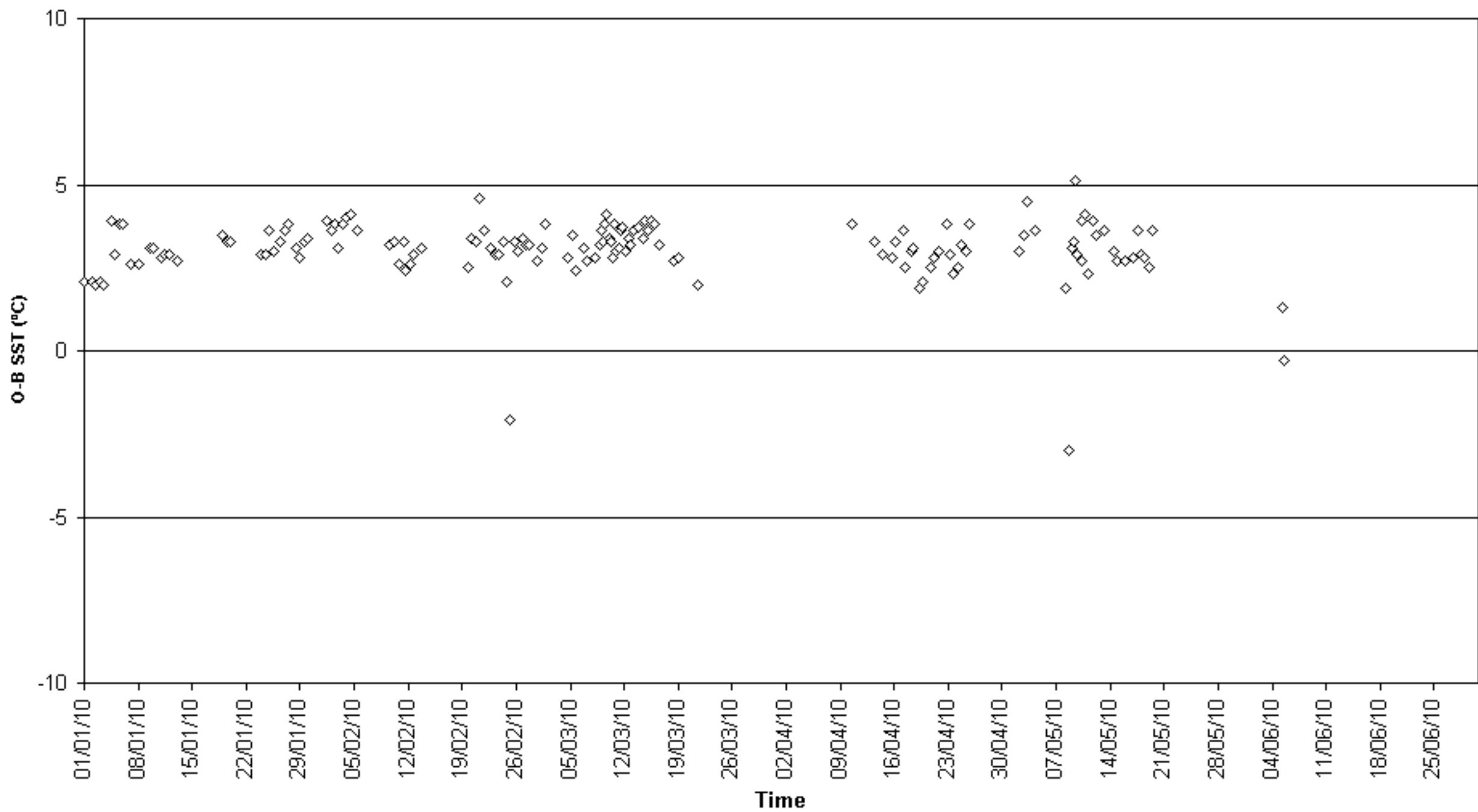

O-B SST (°C) for identifier ZCBP6
Number of obs. plotted = 44 Number of outliers = 0

